

167th Listowel Agricultural Fair

July 13-16, 2023



AGRICULTURAL SOCIETY

Feeding the
World From
Our Own
Backyard



Official Program & Prize List

Over \$22,000 in Prize Money Available!

www.listowelfair.com

@listowelfair

Premise ID# ON4211457

In 1994, three area businesses provided the first corporate sponsorship to the Listowel Agricultural Society. Since that time, many other sponsors representing area businesses and organizations have also lent their support. It is impossible for us to give enough thanks for their financial backing. Their support has allowed the Listowel Fair to grow and improve each year. To further recognize the ongoing support of our Corporate Sponsors, a permanent plaque hangs in the Ag. Hall thanking them for their support. We are looking forward to ongoing partnerships with these companies and we encourage you to support these businesses that have so willingly supported us.

PLATINUM - 25+ YEAR SPONSORS

Chalmers Fuels
David Carson Farms & Auction
Services Ltd.
Elma Steel & Equipment Ltd.
Fischer Family Poultry
Listowel Financial Institutions
(CIBC, Scotiabank)
Molesworth Farm Supply
Trillium Mutual Insurance Co.

GOLD - 20-24 YEAR SPONSORS

Atwood Farm Supplies

DIAMOND - 10-19 YEAR SPONSORS

Behrn's Metal Fabricating
Conway Furniture
Equipment Ontario Inc.
Heartland Animal Hospital & Veterinary
Services
Libro Credit Union
Listowel Legal Professionals
(TarBush, Dickey, Giller & Associates PC,
Monteith, Ritsma Phillips Professional Corp.)
Perth Ag Partners
Premier Equipment Ltd.
Tanner Bros. Apartments Ltd.

SILVER - 5-9 YEAR SPONSORS

DG's Pro Tech
iDesign Kitchen Studio
Listowel Farm Supply
MAD Express Transport
Mike Pentz Electrical Ltd.

BRONZE - 2-4 YEAR SPONSORS

Riverview Park Residence
Williams Drainage Inc.

NEW SPONSOR

FM 1001.1 The Ranch -
Shoreline Classics FM

***The Listowel Agricultural Society is very pleased to acknowledge and
thank the above as Corporate Sponsors of the
2023 Listowel Fair.***



AGRICULTURAL SOCIETY

GRAND OPENING

OF THE LISTOWEL AGRICULTURAL FAIR

THURSDAY, JULY 13th

Schedule of Events:

- ♦ Parade starts at Livingstone Park, 7pm
 - ♦ Opening Ceremonies following the parade
- Official Opening of the 167th Listowel Fair by
Tonya Haverkamp and Alanna Coneybeare**

Ambassador Competition & Fireworks Show to follow.



AGRICULTURAL SOCIETY

Opening Night Officials!



Tonya Haverkamp - Manager, Haverkamp Layer & Pullet Barns

A third generation family farmer at Haverkamp Farms, Tonya manages the layer and pullet barns. The family has a flock of 80,000 pullets & 80,000 white, conventional layers that produce wholesome Grade A eggs.

Tonya was recently presented with the 2023 Egg Farmer's of Ontario Get Cracking Award for her countless time spent volunteering to promote the egg and pullet sector through her work on various campaigns, projects and time spent connecting with consumers at fairs, events and outreach activities.

Alanna Coneybeare - Co-Chair, Canadian Agricultural Youth Council, Vice-President Conlee Farms



In addition to her work on her family's dairy, chicken and cash crop farm near Listowel, Alanna is a volunteer with the Listowel Agricultural Society and is a past Listowel Fair Ambassador.

As a consultative body to Agriculture and Agri-Food Canada (AAFC), the Canadian Agricultural Youth Council (CAYC) is a group of young Canadians providing advice, enabling on-going dialogue on food-related challenges and opportunities, sharing information and best practices, and advising on the strengths and weaknesses of policies and programs affecting the agriculture and agri-food sectors. Alanna has served as the Co-Chair of the Council since August 2022.



AGRICULTURAL SOCIETY

The 2023 Listowel Agricultural Society Board of Directors and Homecraft Division welcome you to the 2023 Listowel Agricultural Fair! We hope you enjoy the many competitions and events planned throughout the weekend as well as enjoy everything our area has to offer.

Next year's fair will be July 18-21, 2024. We hope you will return for a visit!

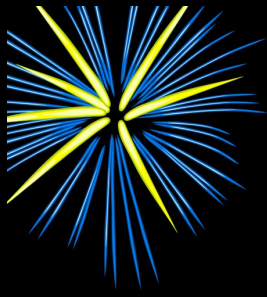

Help us celebrate the
167th Listowel Fair
with a Bang!



FIREWORKS SHOW

Thursday July 13th at Dusk

*Opening Night immediately following the crowning
of the 2023/2024 Listowel Fair Ambassador*

Weather permitting - Rain Date is Sun July 16th

Sponsored by

Royal LePage Don Hamilton

Real Estate Brokerage



INDEPENDENTLY OWNED AND OPERATED

donhamilton
REAL ESTATE BROKERAGE

**Where the
Town and
Country Meet!**

Come join us at the 167th LISTOWEL FAIR!

Feeding the World From Our Own Backyard



President's Message

Welcome to the 167th Listowel Agricultural Fair!

On behalf of the Listowel Agricultural Society I would like to welcome everyone to the Listowel Fairgrounds for our Annual Listowel Agricultural Fair.

The reason we can host the Listowel Fair and the many other events that take place throughout the year is because of all of you. The support we have received over the years helps in many different ways. It helps our organization financially but it also provides assurance and affirmation that the community wants to see our Agricultural Society flourish.

We have many of the same favourite events making a return at this year's Listowel Fair including livestock shows, Homecraft exhibits, Kid's Day, Senior's Day, Vintage Farm Show, Truck & Tractor Pulls, the Demolition Derby and so much more! We are excited to have our Opening Night Fireworks show making a return as well as Axe Throwing. And, we are really excited to have FMX Freestyle Motocross Shows throughout the weekend!

Also new this year is Ag 101 - Farm to Ford Agriculture Education. Come to see farm animals up close, learn about crops grown in this area and meet the farmers who grow the food that feeds not only those of us in this area but everyone around the world.

Thank you to all of the directors and volunteers that work tirelessly to make the Listowel Fair happen. It takes months of work and planning to bring this event to the community of North Perth and beyond. Thank you to the many sponsors for their financial and in-kind contributions so that the many competitions and events can be a part of the fair. And mostly, thank you to the community for your on-going support of the Listowel Agricultural Society both for the fair and during the rest of the year.

We are very fortunate to be in such a great community. We hope to see you at the fair!

Elizabeth Johnston

Homecraft judging will begin at 12 noon Wednesday, July 12th. All exhibits can be brought to the Ag. Hall from 7pm to 9pm Tuesday, July 11th or 8am to 11am Wednesday, July 12th. Exhibits will be on display until Sunday, July 16th at 3:30pm!



Julieanne Stojcic
Photography

2022-23 Listowel Fair Ambassador's Message

It's hard to believe it has been one year since I was crowned the 2022-2023 Listowel Fair Ambassador!

I remember the feeling when my name was called, the excitement for what was to come. It was an action-packed weekend, and I was honored to be chosen to represent our Agricultural Society.

My year started with a busy weekend, handing out ribbons, watching many events, and chatting with fair goers. A few favorites were showing my 4-H calf in the dairy show, flagging a tractor pull, and seeing events I wouldn't normally watch. Following the fair we had the Kaleb Dahlgren event and the District 8 meeting where I got to meet all of the ambassadors from the area. Then we had the Harvest Dinner, Christmas Craft Show, and the Santa Claus parade. The Ontario Association of Agricultural Societies' convention was in February and I got to meet ambassadors from all over Ontario. We learned more about the CNE, attended various workshops, and saw a variety of shows. Yuk Yuk's and the Volunteer & Sponsor Appreciation night were next. It was

so nice to meet the many people who support our fair in a variety of ways. It has been an action packed year, and one I am so glad to have experienced.

Over the past year, my public speaking skills have improved, I've gained confidence, made lots of connections all across Ontario, and made many new friends. I hope this year's Listowel Fair Ambassador takes every opportunity possible, making the most of your experience!

The old saying is true "take advantage of every moment, because time will fly" One final thank you to the Listowel Ag Society, for this program and all of the experiences it provides!

Hayleigh Royce, 2022-23 Listowel Fair Ambassador

WEEKEND PASSES AVAILABLE!

\$25/adult

\$10/children (6 to 12 years old)

AVAILABLE AT THE GATES FRIDAY
AND SATURDAY

Get Ready for the Holiday Season!

Annual Christmas Showcase

Featuring local artisans, crafters,
bakers and home party hosts.

Hosted by the Listowel Agricultural Society



**Saturday,
November 18, 2023**

Doors open from 10am to 3pm
Listowel Agricultural Hall

Ag. Society Food Booth on site.

The Listowel Agricultural Society would
like to send a special recognition to

**Paul Krauter, Bruce & Susie
Hamilton and Hanna &
Hamilton Construction Co. Ltd.
Listowel**

**for their donation of their time,
materials and equipment towards the
upkeep and maintenance of the
Listowel Agricultural Society
Fairgrounds.**

*We appreciate all of their
efforts to keep the
fairgrounds looking great!*





Greetings from John Nater, MP Perth-Wellington

Dear fairgoers and organizers,

Welcome to the 167th Annual Listowel Fair! It is always an exciting time for North Perth and the surrounding area as we gather with our family, friends, and neighbours to celebrate the agricultural community.

I would like to personally thank the Listowel Agricultural Society, its Board, and all the enthusiastic volunteers for their dedication, perseverance, and hard work, and for their strong presence in supporting our community.

The agricultural community of Perth—Wellington remains a constant presence in our lives even as it is faced with complex and unforeseen challenges. Our hardworking farmers and farm families are adapting and progressing while supplying our country with locally raised and grown food. I am very proud to be part of this rural community.

I wish you all a wonderful summer and I hope to see you out supporting the Listowel Agricultural Society as they carry on the tradition of providing a wonderful

opportunity for future generations to understand and appreciate the importance of our agricultural roots.

On behalf of the Parliament of Canada, I would like to congratulate all those involved in making the fair the success it is today. Enjoy the weekend!

Greetings from Matthew Rae, MPP Perth-Wellington

Dear Listowel Fair Attendees and Organizers,

Congratulations on your 167th Listowel Fair!

It is an exciting time for North Perth and area as we gather to celebrate our agricultural community. The Listowel Fair never fails to provide an entertaining and fulfilling time for all ages. This year's fair promises to be no different.

Thank you to the Listowel Agricultural Society, its executive board, the volunteers, and sponsors for their dedication in supporting our rural roots. Agricultural societies are pillars of our rural communities, and the Listowel Ag Society is no different. They not only help organize a great fair, but they do important work throughout the year.

On behalf of the Government of Ontario, congratulations to the Listowel Agricultural Society and the entire community on organizing the 167th Listowel Fair!



Matthew Rae



Greetings from Rhonda Ehgoetz Warden, County of Perth



Congratulations from the County of Perth on your 167th Listowel Fair.

As you celebrate 'Feeding the World From Our Own Back Yard' it is so fitting when Perth County is rich in agriculture. We are all very lucky to live in this prime agriculture area. Thank you to the Listowel Agricultural Society Board and all the volunteers who volunteer their time. Without your enthusiasm and dedication, it would not be possible. Fairs are very important in our area as they bring the people together to celebrate their roots.

Best wishes on a very successful fair and I look forward to celebrating with you.

Rhonda Ehgoetz

PRESIDENTS OF THE LISTOWEL AGRICULTURAL SOCIETY

1868 W.G. Daly	1951-52 Lawson Cross	1986-88 Gordon Alexander
1877 D.D. Campbell	1953-54 Stan Coghlin	1989-90 Vince Judge
1880 D.D. Hay	1955-56 Don Street	1991-92 John Koobs
1918-24 W.B. Shearer	1957-58 George Fisher	1993-94 Steve Dolson
1924-26 Percy Davidson	1959-60 John Coghlin	1995-96 Robert Martin
1927-30 F.J. Wilson	1961-64 Lorne Hewitt	1997-99 Ralph Coneybeare
1931-33 John McCracken	1964-65 Albert Carson	2000-01 Paul Erwin
1934-36 A.E. Rennie	1966-67 Mac Thompson	2002-03 Lee Anne Andriessen
1937-38 W.H. Good	1968-69 Rae Bender	2004-05 Kevin Semple
1939 W.F. McLaughlin	1970 Sam Horn	2006 Brian Coghlin
1940-42 J.M. Cumberland	1971-73 John McMillan	2007-08 Elizabeth Johnston
1943 George Fisher	1974-75 Wayne Hartung	2009-10 Penny Hawthorne
1944-45 Herb Berlett	1976-78 Gordon Alexander	2011-12 Richard Martin
1946-47 George Fisher	1979-80 Doug Aitchison	2013-14 Rodger Schildroth
1948 Gordon Jackson	1981-82 Howard Bender	2015-16 Stephanie Robertson
1949-50 Tom Dickson	1983-85 Allan Royce	2017-18 Jim Robinson
		2019-present Elizabeth Johnston

PRESIDENTS OF THE HOMECRAFT LADIES DIVISION

1944-45 Mrs. Ed Weber	1974 Stella Hamilton
1946-48 Mrs. E. McKee	1975 Mrs. Reuben Orth
1949-50 Mrs. Gordon Jackson	1976-78 Phyllis Thompson
1951-52 Edith McLaughlin	1979-80 Eleanor Bowman
1953-54 Mrs. Kurt Wahl	1981-82 Barb Pinkney
1955-56 Greta Reid	1983-84 Everdina Bender
1957-58 Zelda Smith	1985-86 Vola Purcell
1959-60 Agnes McCutcheon	1987-88 Mary Mortimer
1961-63 Edith Porterfield	1989-90 Phyllis Thompson
1964-65 Helen Whitfield	1991-92 Robina Alexander
1966-67 Phyllis Thompson	1993-94 Vola Purcell
1968-69 Vera Thompson	1995-96 Barb Pinkney
1970 Almeda Halbert	1997-99 Charlene Hayden
1971-73 Mabel Everitt	* amalgamation into one organization

**SECRETARY-TREASURERS**

1931-43 James Cleland
1943-54 W.J. Roberts
1954-55 Wes Moore
1957-87 Elmer Bean
1987-90 Barbara Mallard
1990-95 Grace Bender
1995-2019 Lynne Fallis
2020-present Barb Buchanan

**Greetings from Todd Kasenberg, Mayor
Municipality of North Perth**

Welcome all to the 167th Listowel Agricultural Fair!

We'll once again see excellence from the remarkable Listowel Agricultural Society, who have made wonderful and careful preparations for what is an incredible local experience! The dedication of the Board and many volunteers is greatly appreciated.

At the Fair, you will encounter our best face – a testament to our traditions, our hard work and our innovation. I believe North Perth is the heart of Canadian agriculture – and I continue to advance our efforts to showcase our work, build talent, and draw Canada and the world to our doors. The Fair gives each of us the opportunity to take a pause and to express gratitude for farming and food.

I admit to admiring those brave enough to tackle the midway. I love being a witness to our food sources, and to food outcomes – like the best baking found anywhere in

Ontario! (Our contest will demonstrate that to you!) And I enjoy seeing the history of farming machinery on display at the Fair.

Have fun! Welcome again to our awesome celebration of agriculture! #northperthawesome

Todd Kasenberg



LISTOWEL AGRICULTURAL SOCIETY**EXECUTIVE MEMBERS 2023**

Elizabeth Johnston - President	519-291-0644
Jim Robinson - Past President	519-291-9536
Carolyn van der Heiden - Vice Pres.	519-292-1171
Barb Buchanan - Treasurer	519-356-2636
Tracey Fitton - Secretary	519-292-6112

HALL BOOKINGS 519-291-1907**BOARD MEMBERS 2023**

Doug Andriessen	Elizabeth Johnston
Walter Annett	Vince Judge
Lyle Buchanan	Dan Kerr
Murray Bray	Greg Makey
Ralph Coneybeare	John Mann
Alan Cleland	Lee Mayes
Marybelle Dittmer	Stephanie Robertson
Leah Everson	Jim Robinson
Tracey Fitton	Brent Royce
Christine Fizell	Rodger Schildroth
Bill Frank	Rob Shiell
Gerard Glijnis	Chris Tegenbosch
Cassie Hawthorne	Kathryn Underwood
Jason Heimpel	Carolyn van der Heiden
Brooklyn Johnston	Ed Verkley

2022-23 LISTOWEL FAIR AMBASSADOR

Hayleigh Royce

ASSOCIATE DIRECTORS OF THE SOCIETY

Robina Alexander, Lee Anne Andriessen, Kyle Andriessen, Noah Andriessen, Betty Bender, Everdina Bender, Crystal Blake, Patti Blake, Karen Burnett, Lori Carson, Jan Chapman, Margaret Clarke, Cheryl Cleland, Alanna Coneybeare, Paulette Coneybeare, Penny Dafoe, Tracey DeWeerd, Shelby Donegan, Rick Elg, Kristine Farrish, Margie Fenner, Mary Fizell, Mary Foote, Heather Frank, Karen Galbraith, Yvonne Gedcke, Linda Glijnis, Michelle Glijnis, Dustin Golley, Sara Golley, Caryn Lannin, Kathy Halliday, Penny Hawthorne, Lil Henry, Pat Hogerwaard, Doug Hoshel, Georgina Johnston, Mary Kerr, Marion Knoblauch, Terri Kraus, Rob Lee, Eileen Martin, Eily Martin, Robert Martin, Bonna May, Pat Mayberry, Stephanie Mayes, Alana McEachern, Marlene McQuinn, Donna Mitchell, Harriet Noseworthy, Greg O'Grady, Eleanor Petrie, Brian Purcell, Linda Robertson, Tracey Robertson, Heather Robinson, Nancy Schildroth, Joyce Simpson, Carolyn Sturgeon, Nora Verkley, Natalie Whaley, Marilyn Whaley

HONOURARY MEMBERS OF THE SOCIETY

Erinne Adams, Lee Anne Andriessen, Jennifer Annett, Doug Aitchison, Aileen Bender, John Berlett, Doris Binning, Leslie Boerkamp, Sue Bolognone, Eldon Bowman, Eleanor Bowman, Kerri Bray, June Cochrane, Brian Coghlin, Ric Coghlin, Gerry den Toom, Steve Dolson, Kim Elg, Paul Erwin, Amy Frichittavong, Yvonne Gedcke, Diane Hain, Penny Hawthorne, Charlene Hayden, Roger Heibein, Doug Hoshel, Shirley Hutton, Andrew Hunt, Susan Hymers, Bert Johnson, Mavis Judd-Drenth, John Koobs, Scott Litt, Don Long, Kevin Martin, Phares Martin, Richard Martin, Robert Martin, Brent Milljour, Jim Miller, Joe O'Rourke, Harold Reesor, Doug Ropp, Brad Royce, Joyce Schmidt, Kevin Semple, Lorne Smith, Rod Stone, Dan Templeton, Phyllis Thompson, Richard Thompson, Marilyn Whaley, Rod Wieringa, Jarrett Wilken, Cindy Van de Gevel

IN MEMORIAM

Vera Thompson



Any information collected by the Listowel Agricultural Society regarding members, exhibitors, competitors, commercial exhibitors, sponsors, directors and any other persons related directly to the business of the Listowel Agricultural Society and the Listowel Fair, will be solely used for the purposes of promotion of the Listowel Agricultural Society and the Listowel Fair, and for the maintenance of their files and database. Promotion can include print, radio, television, video and social media. Any member, exhibitor, commercial exhibitor, sponsor or director realizes that when they agree to take part in the Listowel Agricultural Society and the Listowel Fair, that the names and images may be published for these reasons only. None of this information whatsoever will be sold or transferred to any outside party for any reason.





4-H PROGRAM



The 4-H Clubs in the Listowel area are sponsored by the Listowel Agricultural Society, Atwood Lions, Perth County Federation of Agriculture, the Ontario Ministry of Agriculture, Food and Rural Affairs as well as many local businesses. The 4-H Program is open to youth between 6 to 21 years of age.

4-H members "Learn To Do By Doing." 4-H develops self-confidence, responsibility, leadership and communication skills. The 4-H program is full of opportunities. Members participate in conferences, exchanges, tours, field days and fairs. 4-H offers the chance for friends to get together for both fun and learning.

The Listowel Agricultural Society is proud to support the 4-H program and the youth that participate by 'Learning To Do By Doing.'

LISTOWEL AND AREA 4-H LIVESTOCK CLUBS AND LEADERS

ATWOOD 4-H DAIRY CALF CLUB

Dave Johnston 519-291-8693

Judy Hall 519-595-8756

Ingrid Portena

Caleigh VanKampen Slits

LISTOWEL 4-H DAIRY CALF CLUB

Alan & Penny Hawthorne 519-291-5824

Heather Robinson 519-291-9536

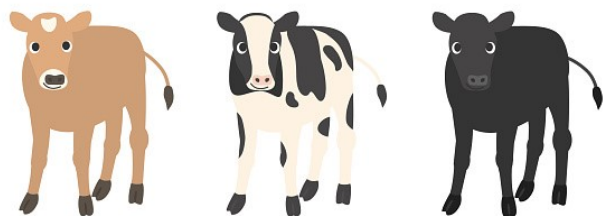

Dogs are welcome at the Listowel Fair!
All dogs on the Listowel Agricultural Society fairgrounds must be leashed at all times and owners must be carrying proof of rabies vaccination. Please remember to poop and scoop!

Thank you!

For more information on area

4-H Programs contact:

Carolyn van der Heiden, 519-292-1171

The help and support of all 4-H Club leaders in Perth County is very much appreciated. Thank you!



4-H ACTIVITIES AT THE FAIR

FLOAT COMPETITION THURSDAY, JULY 13, 2023

There's a special class just for 4-H!!!

\$225 in prize money is up for grabs!!!
(First prize is \$100)

4-H LIFESKILLS COMPETITION

This competition is open to all current 4-H Members in Ontario.

See page 32 for more details!

ACHIEVEMENT DAY FOR LIVESTOCK CLUBS

Saturday, July 15, 2023

- ◆ All livestock must be on the grounds by 9:30am.
- ◆ Atwood 4-H Dairy Club Achievement Day 9:45am
- ◆ Listowel 4-H Dairy Club Achievement Day to follow immediately after the Atwood Club
- ◆ Grand Champion Livestock Showmanship Class & Grand Champion Calf Class to follow

Show your current 4-H Participant card to receive free admittance to the Listowel Fair all weekend!



CANADA
 4-H Ontario

OPENING NIGHT PARADE

LISTOWEL AGRICULTURAL FAIR PARADE THURSDAY, JULY 13

**NOTE!! Due to construction, parade route
for 2023 has changed!**

See next page for parade map.

**All floats, specialty cars & tractors meet
at Listowel Memorial Park/Listowel
Memorial Arena parking lot at 6:00pm.**

**All entries must check-in at
registration table at the start of the
parade route in order to be judged.**

*Any parade entry displaying profanity or anything
disrespectful will not be allowed to participate in the parade.*

**NOTE - height restriction in place.
Entries cannot be any higher than 13
feet. No farm machinery with triples.**

**PARADE WILL LEAVE FROM
LISTOWEL MEMORIAL PARK AT
7:00PM SHARP!!!**

Over \$1000 in prizes!

**Theme: "Feeding the World From Our
Own Backyard"**

***Best Theme Float, Best 4-H Club Entry &
Best Horse Team ~ \$100 first prize; \$75
second prize; \$50 third prize**

***Best Commercial Entry *Best
Community Organization Entry
*Demolition Derby *Antique Tractor
*Antique Car/Truck *Best Decorated
Bicycle * Best Decorated Hand Pulled
Wagon *Costumed Walkers
*Best Horse & Rider**

***\$25 first prize; \$20 second prize; \$15 third prize**

Committee Chair: Murray Bray 519-291-4686

**Committee: Vince Judge, Lee Anne Andriessen,
Carolyn van der Heiden, Brent Royce,
Robert Martin**

LISTOWEL FAIR PARADE ENTRY FORM

Number (Fair Use Only)

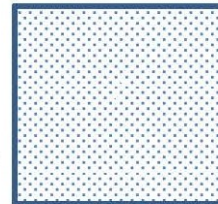

Please print out form. Please cut page
in half to separate forms.

For each entry, fill out a separate form.

Category: (circle one below)

Theme Float 4-H Club Horse Team

Commercial Entry Community Organization Entry

Demolition Derby Antique Tractor Antique Car/Truck

Decorated Bicycle Decorate Hand Pulled Wagon

Costumed Walkers Horse & Rider

Contact Person: _____

Ph# _____

Full Mailing Address (with 911# if applicable)

Driver: (if applicable)

**Info about Entry which will be announced at
Grandstands.**

Please hand in this form at the registration table on
the night of the parade between 6:00pm and
6:45pm at the corner of Elizabeth St. & Maitland
Ave. N. in Listowel. At that time, volunteers will
issue you a number to put on your entry. That
number will be recorded in the above box.

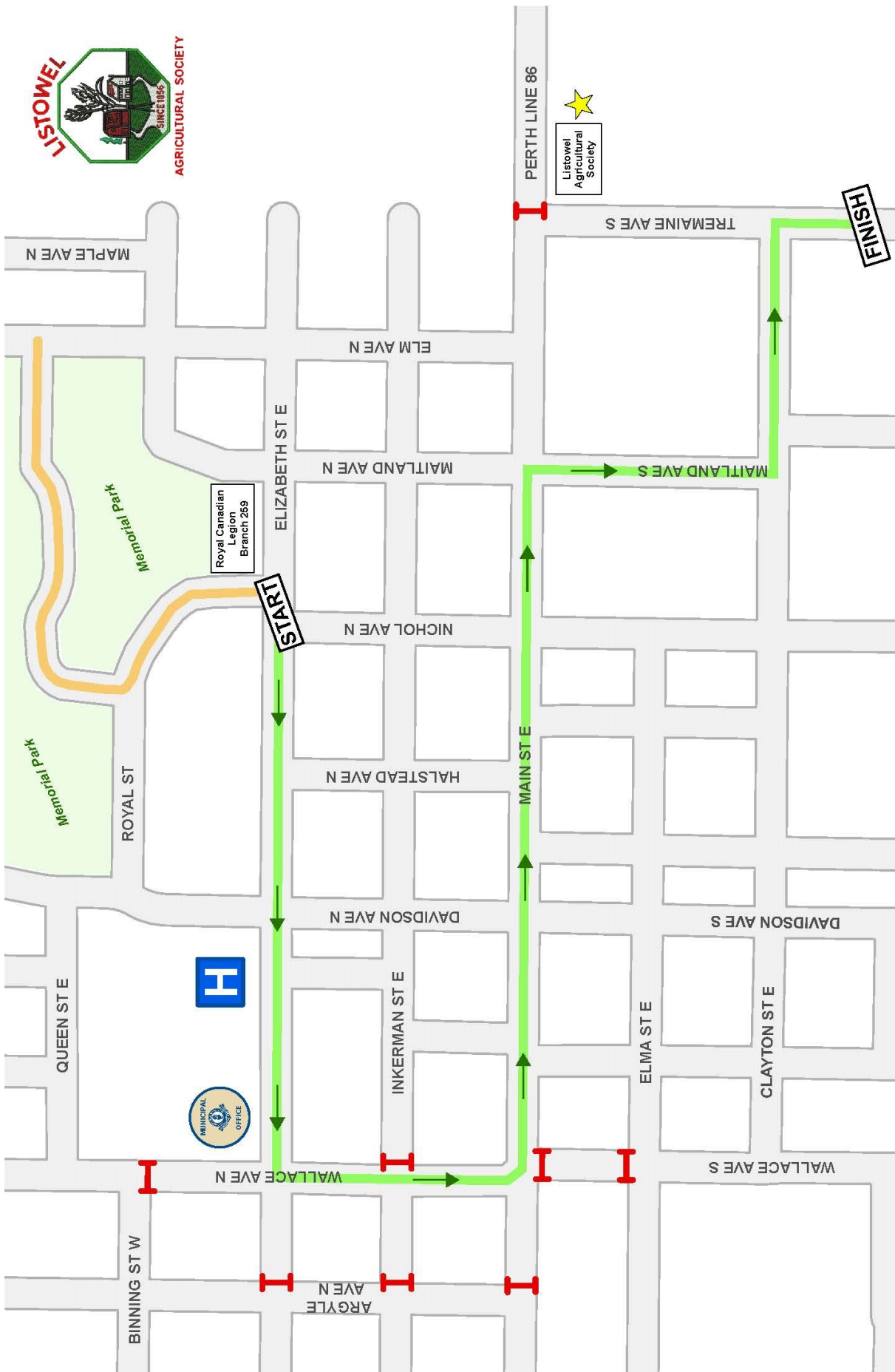

DATA PROVIDED BY THE MUNICIPALITY OF NORTH PERTH
 MAP CREATED BY: JR
 MAP CHECKED BY: LK
 MAP PROJECTION: NAD 1983 UTM Zone 17N
 6/8/2023



Parade Queuing
 Parade Route
 Barricades



**LISTOWEL FAIR PARADE
 ROUTE 2023**



AMBASSADOR COMPETITION

2023 Listowel Fair Ambassador Competition



Thursday, July 13, 2023
at the grandstands
**FOLLOWING THE
PARADE &
OPENING CEREMONIES**



A special thank you to the community for their continued support of the Listowel Agricultural Fair Ambassador Competition.

Check out the Opening Night Program for a complete list of Ambassador Competition Sponsors.

Listowel Agricultural Fair
July 13-16, 2023

NEW!

Ag 101

Farm to Fork

This is your opportunity to see farm animals up close, learn about agriculture in this area and meet the farmers who produce the food that we all enjoy!

**Saturday, July 15th
9am-2pm**

In the in-field of the Listowel Fairgrounds

Availability of animals subject to change.

SENIOR'S DAY!

FRIDAY, JULY 14TH FREE ADMISSION TO THE GROUNDS 9AM TO 4PM
TENT BESIDE THE AG. HALL

Chair: Elizabeth Johnston, 519-291-0644; Committee: Vince Judge, Marybelle Dittmer, Christine Fizell, Tracey Fitton, Lee Anne Andriessen, Lee Mayes, John Mann

Progressive Euchre 9am
Please bring a partner.
It's free!

11am Bingo!
It's free! Play
for prizes!

12 Noon ~ Enjoy a tasty lunch!
Hot lunch for \$10 prepared by the
Listowel Agricultural Society

Entertainment 1pm ~ The Country Versatiles



**Celebrating 50 Years
The Country Versatiles**



This band will entertain you with a great variety of traditional country music, featuring lead singer Gerald Davidson, Ashley Giles - fiddle & vocals Wes Dymond. drums, Gord Ogilvie - bass & vocals.

This band will bring you back to yesteryears with the sounds of

music from greats Ray Price, Johnny Bush, Darryl McCall, Lefty Frizzell, Merle Haggard, Alan Jackson, Vince Gill and the best of Gene Watson.

These members of the Country Versatiles Band originate from Woodstock, Kirkton, Kitchener, Hamilton, and London. Each member has been involved in a variety of musical endeavours which include recording, radio, television and various club dates across Canada, and U.S.A.

**After the performance, check out the exhibits in the Ag. Hall.
The Ag. Hall is open on Friday, July 14th from 10am to 8pm.**

**Meet the
new Fair
Ambassador!**

OPEN BEEF SHOW

OPEN BEEF SHOW

FRIDAY JULY 14, 2023 @ 11:00 AM

CO-CHAIRS: Bill Frank &

Carolyn van der Heiden

COMMITTEE: Elizabeth Johnston, Greg Makey,
Terri Kraus, Crystal Blake, Patti Blake

JUDGE: Adam Black

Entry Fees: 10% of prize money

REGULATIONS FOR BEEF CATTLE CLASSES

1. It is the responsibility of the owner and/or exhibitor to ensure that every animal under their care has the required approved tag as per CFIA regulations before entering the Listowel Fairgrounds. Any cattle that do not have the required intact/undamaged CFIA approved tag will not be allowed entry to the fairgrounds and must leave immediately.
2. In the event that an animal loses their tag at the fair, then the owner or exhibitor is responsible for applying the tag and ensuring that it is done in a safe manner. Agricultural Society volunteers will not apply or assist in applying the tag. The Listowel Agricultural Society is not responsible for providing the supplies or equipment required.
3. Cattle must be on the fairgrounds by 10am.
4. **NEW** - registration can be done on the Assist Expo website at: <https://www.assistexpo.ca/listowel-agricultural-society> or in person on the morning of the show.
5. Exhibitors 18 yrs. & over by virtue of paying an entry fee of 10% of their prize money are members of the society.
6. Livestock exhibitors must carry a minimum of one million dollars liability insurance and may be asked for proof of insurance upon registration.
7. All other general rules & regulations of the society apply.
8. Any type of abuse of animals at the show will not be tolerated and the exhibitor will be asked to leave by the Listowel Agricultural Society.
9. Exhibitors are responsible for removal of manure and bedding to a designated area. All garbage is to be removed from bedding.
10. Code of Practice for the Care and Handling of Beef Cattle must be followed. Failure to follow the code of practice may result in an exhibitor being asked to leave the show.

CLASSES

TINY TYKES

A beef calf to be shown by any youth 9 years or under. (Neither calf nor child to be currently in a 4-H beef calf club) Prize for all participants.

OPEN SHOWMANSHIP

(9-21 yrs. old as of Dec.31, 2022)

1. Sr. Showmanship - ages 18 to 21
2. Int. Showmanship - ages 15 to 17
3. Jr. Showmanship - ages 12 to 14
4. Novice Showmanship - ages 9 to 11

EXHIBITOR DRAW!

Every exhibitor will be entered into a draw for a \$100 voucher for semen courtesy of ST Genetics/Cogent Canada!



PRIZE MONEY for Classes 1-4 and 6-13

Conformation & Showmanship

1st - \$30 2nd - \$25 3rd - \$20 4th - \$15 5th - \$12

*all remaining participants - \$5

Over \$2300 in prize money available!

BEEF SHOW SUPPORTERS

John Wassink (Select Sires)
Johnstondale Farms
KLT Angus, Larry & Terri Kraus
Listowel Farm Supply
Listowel Livestock Ltd.
Maple Elm Shorthorns, Greg & Beth Makey
Newry Veterinary Clinic
Perth County Beef Farmers Association
Sammerich Farms, Joost & Carolyn van der Heiden
ST Genetics/Cogent Canada
Suncrest Farms, Salter/Blake Family

5. CHAMPION SHOWPERSON:

*Champion Showperson Winner - \$100

*Reserve Showperson Winner - \$50

CHAMPION SHOWMANSHIP AWARD

CONFORMATION:

Conformation Section A - Exotic Breeds

Conformation Section B - British Breeds

6. Market Class - steer
7. Market Class - heifer
8. 2023 Heifer Calf
9. Junior Yearling Heifer (Apr.1-Dec. 31, 2022)
10. Senior Yearling Heifer (Jan.1-Mar.31 2022)
11. Cow with 2023 calf at side
12. 2023 Bull Calf
13. Yearling Bull Calf (Jan.1-Dec.31, 2022)

Top two animals from each Class of British breeds will compete against each other with top four British breed animals competing for Champion Beef Animal alongside Exotic breeds. The same will apply to animals competing from each class of Exotic breeds.

14. CHAMPION BEEF

ANIMAL:

*Champion Beef Animal - \$100

*Reserve Championship Beef
Animal - \$50

CHAMPION BEEF ANIMAL AWARD



TRUCK PULL

Friday, July 14, 6:30pm, Listowel Fairgrounds

Chair: Jason Heimpel, 519-292-6808; **Committee:** Murray Bray, Dan Kerr, Rodger Schildroth, Lyle Buchanan, Alan Cleland, Chris Tegenbosch, Bill Frank, Ed Verkley, Rob Lee, Brian Purcell, Bob Martin, Dustin Golley, Bob Martin

CLASS 1: 5500 lb. Pick-up Truck Class

DOT Tires, 24" hitch, All weight must be behind the cab

CLASS 2: 6500 lb. Pick-up Class Truck Class

DOT Tires, 24" hitch, All weight must be behind the cab

CLASS 3: 9000 lb. Local Pick-up Truck Class

Tuning, turbo and injector work, DOT Tires, 24" height

CLASS 4: 9000 lb. Competition Pick-up Truck Class

Tuning, turbo and injector work, DOT Tires, 24" height

DEMO PULLERS WELCOME! (3 to 5 trucks)



REGISTRATION OPENS AT 5pm
ENTRY FEE: \$20.00 per truck per class
 Enter grounds by the south gate
 Class Registration closed when the
 5th puller in the previous class is pulling.



RULES:

ONLY ONE CLASS PER TRUCK
 Proof of license, insurance & driver's license is required
 24" hitch height, maximum
 NO fuel tanks in box of truck
 DOT Tires
 NO loose articles in box, weights **MUST** be secured
 All weight must be behind the cab.
 Anything loose that hits the track will result in
 disqualification
MUST HAVE OWN CLEVIS!
SEAT BELTS MUST BE WORN
 No passengers
HELMET MUST BE WORN

Please contact DG's Pro Tech for more information:

Email: info@dgsprotech.com

Phone: 519-418-2886 (AUTO)

**Stay up to date with what's happening with the
Listowel Agricultural Society!**



Website:
www.listowelfair.com



Follow us on Twitter:
@ListowelFair



Like us on Facebook:
[https://www.facebook.com/
ListowelAgriculturalSociety](https://www.facebook.com/ListowelAgriculturalSociety)



Follow us on Instagram:
@ListowelFair

2023 Listowel Fair

Baby Show



IN PERSON IN 2023!!

**Saturday, July 15th, starting at 9:30am
(see class times below)**

**NEW!! Baby Show will take
place in the tent beside the
Agricultural Hall.**

Show
Information

- No cost to enter
- Child's age is as of July 15, 2023
- Each entry will receive a title (e.g. baby with the biggest smile, curliest hair, biggest eyes)
- Each entry will receive a certificate and a ribbon
- By participating you are consenting to have your child's name, title and possibly picture in the local newspaper.



1. Girl 0-6 months old (9:30am)
2. Boy 0-6 months old (10am)
3. Girl 7-12 months old (10:30am)
4. Boy 7-12 months old (11am)



The
Categories!

5. Multiple Births, 0-6 months old (10:25am)
6. Multiple Births, 7-12 months old (10:55am)

OPEN DAIRY SHOW

SATURDAY JULY 15, 2023 @ 12:30 PM

COMMITTEE: Jim Robinson, Kathryn Underwood,
Alan Cleland, Lee Mayes,
Michelle Irwin, Emily Glijnis

JUDGE: TBA

Entry Fees: 10% of prize money

REGULATIONS FOR DAIRY CATTLE CLASSES

1. Entries limited to two per class per exhibitor.
2. It is the responsibility of the owner and/or exhibitor to ensure that every animal under their care has the required approved tag as per CFIA regulations before entering the Listowel Fairgrounds. Any cattle that do not have the required intact/undamaged CFIA approved tag will not be allowed entry to the fairgrounds and must leave immediately.
3. In the event that an animal loses their tag at the fair, then the owner or exhibitor is responsible for applying the tag and ensuring that it is done in a safe manner. Agricultural Society volunteers will not apply or assist in applying the tag. The Listowel Agricultural Society is not responsible for providing the supplies or equipment required to tag the animal.
4. **NEW** - advanced registration through Assist Expo is recommended and can be found at: <https://www.assistexpo.ca/listowel-agricultural-society> Registrations will also be accepted in person on the morning of the show.
5. All dairy breeds show together.
6. Exhibitors 18 yrs. & over by virtue of paying an entry fee of 10% of their prize money are members of the society.
7. Livestock exhibitors must carry a minimum of one million dollars liability insurance and may be asked for proof of insurance upon registration.
8. All other general rules & regulations of the society apply.
9. Any type of abuse of animals at the show will not be tolerated and the exhibitor will be asked to leave by the Listowel Agricultural Society.
10. Exhibitors are responsible for removal of manure and bedding to a designated area. All garbage is to be removed from bedding.
11. Code of Practice for the Care and Handling of Dairy Cattle must be followed. Failure to follow the code of practice may result in an exhibitor being asked to leave the show.

CLASSES

SCHOOL CALF CLASS

A dairy calf born on or after Dec 1, 2022 to be shown by a girl or boy 9 years or under. (Neither calf nor child to be currently in a 4-H dairy calf club) *Goodie bag for each participant.*

GRAND & RESERVE CHAMPIONS ~ PRIZES

Conformation & Showmanship

1st - \$30 2nd - \$25 3rd - \$20
4th - \$15 5th - \$12

*all remaining participants - \$5

OPEN SHOWMANSHIP

(9-21 yrs. old as of Dec.31, 2022)

1. Novice Showmanship - ages 9 to 11
2. Jr. Showmanship - ages 12 to 14
3. Int. Showmanship - ages 15 to 17
4. Sr. Showmanship - ages 18 to 21

CONFORMATION:

5. Jr. Calf – born on or after March 1, 2023
6. Int. Calf – born Dec 1/22 - Feb 28/23
7. Sr. Calf – born Sept 1/22 - Nov 30/22
8. Summer Yearling – born June 1/22 - Aug 31/22
9. Jr. Yearling – born Mar 1/22 - May 31/22

SPECIAL AWARDS

CALF SWEEPSTAKES:

- *Champion Calf Winner - \$75
- *Reserve Championship Calf Winner - \$50
- *Honourable Mention Calf Winner - \$25

CHAMPION SHOWPERSON SWEEPSTAKES:

- *Champion Showperson Winner - \$75
- *Reserve Showperson Winner - \$50
- *Honourable Mention Calf Winner - \$25

CHAMPION ROSETTES:

- *Champion Calf
- *Reserve Champion Calf
- *Champion Showperson
- *Reserve Showperson



ANTIQUE TRACTOR PULL

Saturday July 15, 11:30am
Listowel Fairgrounds

Chair: Jason Heimpel, 519-292-6808

Committee: Murray Bray, Rob Shiell, Dan Kerr, Rodger Schildroth, Al Cleland, Lyle Buchanan, Brent Royce, Chris Tegenbosch, Bill Frank, Ed Verkley, Lee Mayes, Bob Martin

Prizes – 3 trophies per class

Trophy for Oldest tractor pulling

Sponsor: First Choice Trophies & Scrapbooking

If you do not have a clevis when you pull in front of the sled, you will not get to pull!!!

6 PULLING CLASSES

Class 1: up to 4500 lbs.

Class 2: 5,500 lbs.

Class 3: 6,500 lbs.

Class 4: 7,500 lbs.

Class 5: 9,500 lbs.

Class 6: 10,500 lbs.

ANTIQUE & OPEN PULLS ARE CONSIDERED ONE COMPLETE PULL EVENT.

ONLY 2 CLASSES PER TRACTOR FOR ENTIRE DAY

REGISTRATION STARTS AT 10:30am

ENTRY FEE: \$10.00 per tractor per class

Enter grounds by the south gate Weigh in at the north end of the fairgrounds after 10:30am

Class Registration is closed when the **5th puller** in the previous class is pulling.

VINTAGE FARM MACHINERY SHOW

The Listowel Agricultural Society presents the 25th Annual

“VINTAGE FARM SHOW and WORKING DISPLAYS”

Friday, July 14, Saturday July 14 & Sunday, July 16

Featuring *International* for 2023

Chairperson: Murray Bray 519-291-4686

Committee: Blaine Vines, Lyle Buchanan, Rodger Schildroth, Jason Heimpel, Alan Cleland, John Mann

Trophies to be Awarded!

Oldest Tractor

Oldest Gas Engine

Most Unique Piece of Equipment



Tractor Pull on **Saturday, July 15** at 11:30am for antique tractors only.

Tractors must be stock and “*may*” be registered in the show.

See above ad for details!

Trophies for each class as well as a trophy for the Oldest Tractor Pulling!



Listowel Agricultural Society
Harvest Dinner
Saturday, Oct.28, 2023

Watch for details!!





39th ANNUAL OPEN TRACTOR PULL



Saturday, July 15, 5:00pm, Listowel Fairgrounds

Chair: Jason Heimpel, 519-292-6808; **Committee:** Murray Bray, Dan Kerr, Rodger Schildroth, Lyle Buchanan, Rob Shiell, Alan Cleland, Chris Tegenbosch, Bill Frank, Ed Verkley, Lee Mayes, Rob Lee, Brian Purcell, Robert Martin

Prizes – 3 trophies per class

If you do not have a clevis when you pull in front of the sled, you will not get to pull!!!

CLASS 1: Up to 5,500 lbs.

CLASS 2: 6,500 lbs.

CLASS 3: 7,500 lbs. *Doug Beirnes Memorial Class*

CLASS 4: 9,500 lbs. *Bob Innis Memorial Class*

CLASS 5: 10,500 lbs.

CLASS 6: 12,500 lbs.

CLASS 7: 15,500 lbs. **

CLASS 8: 17,500 lbs. **

CLASS 9: 22,000 lbs. **

CLASS 10: 28,000 lbs. **

CLASS 11: 36,000 lbs. **

CLASS 12: 46,000 lbs. **

****4-wheel drive
allowed in these
classes**

**Antique & Open Tractor Pulls are
considered ONE complete pull event.
ONLY 2 CLASSES per tractor for entire day!**

**Full list of rules can be found on
Page 19.**

REGISTRATION OPENS

AT 3:30pm

ENTRY FEE:

\$15.00 per tractor per class

Enter grounds by the south gate
Class Registration closed when
the **5th puller** in the previous
class is pulling.



Open 6-Horse Hitch Competition

Sunday, July 16, 2023, 12:30pm

in front of the grandstands



Gail Edwards
Photogenics Studio

Listowel Fair Tractor Pull Rules

1. Pullers must obey Officials and Pullers Association. Their decision is final. Violation of rules or arguing with Officials or Association shall constitute a disqualification.
2. Pull is over when forward motion has ended. All tractors must stop immediately upon signal from Official.
3. Tractor must be in neutral while being hooked and un-hooked.
4. Consumption of alcohol in track area or prior to pulling is cause for disqualification.
5. No helpers allowed on track or tractor during a pull. Driver must be seated during a pull and in complete control of tractor at all times. Tractors operated in an unsafe manner shall be disqualified at Official's discretion.
6. All drivers must be 16 years of age or older and **MUST** be wearing a DOT certified helmet with a chin strap.
7. All weights must be securely fastened. No chaining of weights. Tractor with weights behind axel must have **"wheelie bars"**.
8. All tractors must pass through inspection prior to pulling.
9. The first competitor of each class may choose to hook again and pull in the 3rd pulling position and the first pull will no be counted, unless disqualified in that class. The decision to pull again must be made before tractor is unhitched from sled by informing track officials.
10. Maximum drawbar length is 18 inches from center of rear axle to point of hook. Maximum draw bar height is 20 inches from ground to point of hook. Drawbar must be stationary in all directions. Sled must hook directly into hitching device. Hook must drop completely into hitching device or a clevis shall be added.
11. Any tractor dropping weights or parts on the track shall be disqualified.
12. Antique and Open pulls are considered **ONE** complete event. **ONLY 2** classes per tractor for entire day. The same tractor cannot pull in the same class with different drivers.
13. Tractors may **NOT** have added accessories for weights (blade, water tanks, loader arms, etc.)
14. Tractors that leave track will be red flagged at point they contact track boundaries and measurement will be taken.
15. All contestants **PULL AT OWN RISK** and must sign a waiver prior to pulling.
16. Pullers have 2 tries to get 75' down the track. If the puller does not make it to 75', the puller is disqualified.
17. Duals are **ONLY** allowed in the 22,000lbs., 28,000lbs., 36,000lbs. and 46,000lbs. classes.
18. 4-Wheel drive **ONLY** allowed in 15,500lbs., 17,500lbs., 22,000lbs., 28,000lbs., 36,000lbs. and 46,000lbs. classes.
19. If you do not have a clevis or equivalent when you pull in front of the sled to pull, you will be disqualified with **NO REFUND**.
20. Helmets **MUST** be worn by **ALL PULLERS. NO EXCEPTIONS**. Failure to wear a DOT certified helmet with chin strap will result in disqualification.
21. Registration for a class is closed at puller #5 of the previous class.
22. Adjustable height hitches (European) **MUST** be locked in place to pull.



LISTOWEL FAIRGROUNDS MAP

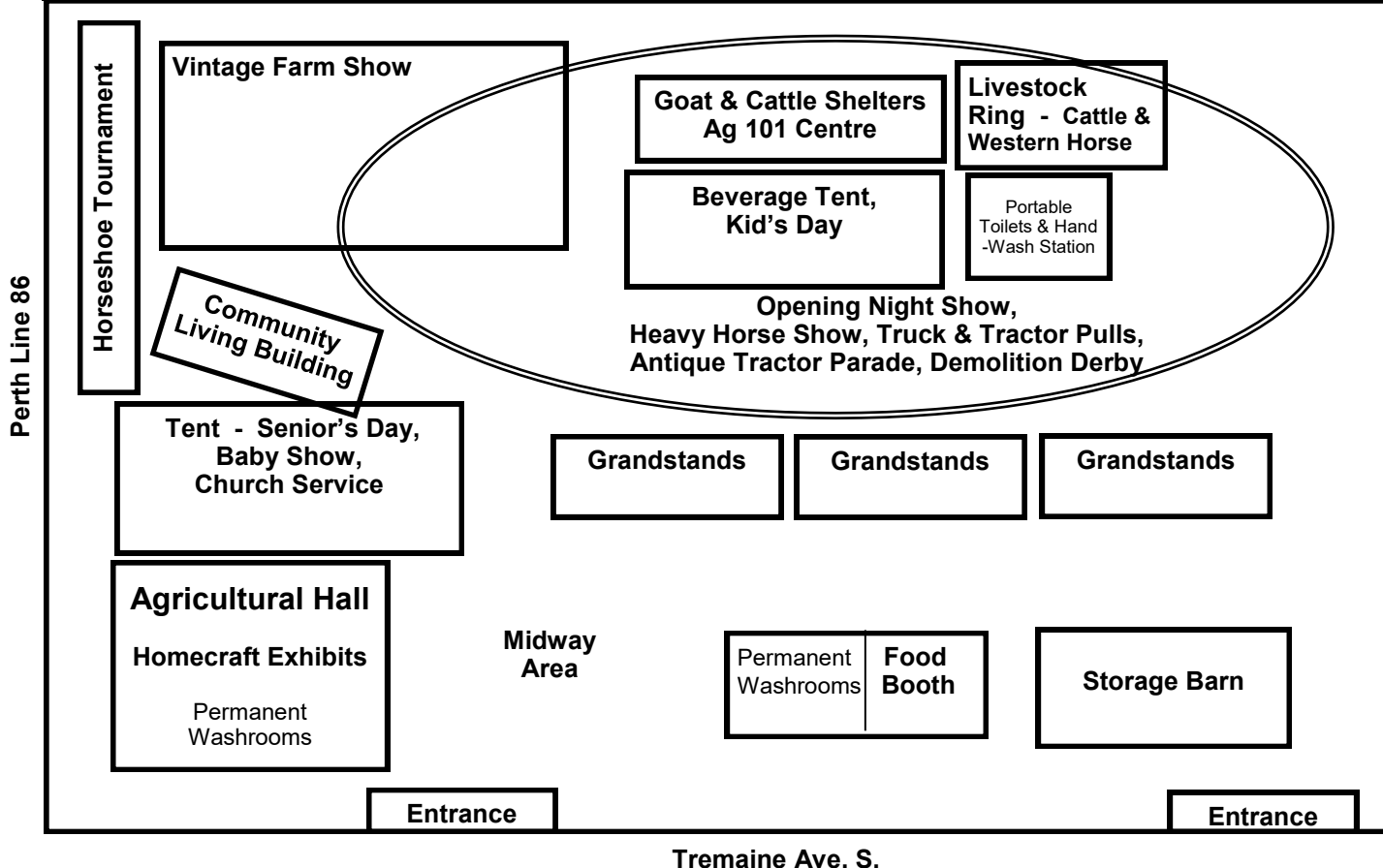

FOOD BOOTH Support your local farmers! FOOD BOOTH

Check out the Listowel Agricultural Society Food Booth while you're at the fair!
Located behind the main grandstands.



Featuring local produce and commodities all weekend!!!

Food Booth Hours

Thursday 5pm to 10pm

Friday 4pm-11pm

Saturday 10am-11pm

Sunday 11am-10pm



Don't forget to get your ice cream cone!
All Canadian ice cream, eh!

Also on the menu for the weekend ~ hamburgers, hot dogs, milk, cold & hot beverages and our ever-famous French fries!



AXE THROWING
AT THE
LISTOWEL FAIR!
Saturday, July 15th
AND Sunday, July 16th



11am to 5pm each day

Included with
admission to the
fairgrounds!



Courtesy of
Sue Bolognone, Broker
Royal LePage Don
Hamilton Real Estate



donhamilton
REAL ESTATE BROKERAGE

HELPING YOU IS WHAT WE DO
132 Wallace Ave. N Listowel, ON 519.291.3500

KID'S DAY AT THE LISTOWEL FAIR!!!

Saturday, July 15, 2023 9am to 2pm
in the Kid's Day tent! (in the in-field) at the Listowel Fairgrounds
Pre-school to elementary school ages welcome!

Chair: Tracey Fitton 519-292-6112; **Committee:** Elizabeth Johnston, Carolyn van der Heiden
Brooklyn Johnston, Christine Fizell, Stephanie Mayes, Chris Tegenbosch, Lee Mayes, Rick Elg

Free Admission to the Fair until 4pm for kids 12 years old & under!!!!!!

Balloons! Entertainment! Face Painting! Seek & Find Bins!



Children's Musical
Entertainer, Erick Traplin

Entertainment Schedule

9am to 2pm ~ Fancy Expressions Face Painting

9am to 2pm ~ Inflatables

9am ~ Crafts with North Perth Parks & Rec

9am ~ Pedal Tractor Pull Registration Opens

9:30am ~ Baby Show (in tent beside Ag Hall)

9:30am ~ Kid's Pedal Tractor Pull

**10am, 11:30am, 1pm ~ Erik Traplin,
Children's Musical Entertainer**

KID'S DAY SPONSORS

Allan Johnston Milk Transport
North Perth Parks &
Recreation Department
North Perth Early Years Centre
Perth Dairy Producers
Hei-View Auctions
Elma Steel & Equipment



Everything at Kid's Day
is free thanks to our
generous sponsors!



Be sure to
visit the
Agricultural
Hall to see
the Homecraft
Exhibits including the
Schoolwork entries
and results!

Fancy
Expressions
Face Painting



Kid's Pedal Tractor Pull

Registration starts at 9am

**FREE FOR ALL KIDS
100 LBS & UNDER!**



NEW THIS YEAR!!

**Ag 101:
Farm to Fork in
North Perth!**

See farm animals up
close, learn about
the crops grown in
this area & and meet
the people who
produce our food!
Located in the livestock
shelter in the in-field.

HEAVY HORSE SHOW

SUNDAY JULY 16, 2023 at 10:30 am

MC - Tyler Heibein Judge - Roger Rice

All Exhibitors must be Agricultural Society Members.

CHAIR: Stephanie Robertson, 519-807-4525

COMMITTEE: Doug Andriessen, Walt Annett,
Jason Heimpel, Lori Carson, Leah Everson

Entry Fee: 15% of prize money

RULES & REGULATIONS

1. Exhibitors 18 yrs. & over by virtue of paying an entry fee of 15% of their prize money are members of the society.
2. Livestock exhibitors must carry a minimum of one million dollars liability insurance and may be asked for proof of insurance upon registration.
3. All other general rules & regulations of the society apply.
4. Any type of abuse of animals at the show will not be tolerated and the exhibitor will be asked to leave by the Listowel Agricultural Society.
5. All garbage is to be removed from trailer area.
6. Code of Practice for the Care and Handling of Equines must be followed. Failure to follow the code of practice may result in an exhibitor being asked to leave the show.



ORDER OF SHOWING

Start Time: 10:30 am sharp!

LINE CLASSES: All breeds show together, light and heavy line classes are shown at the same time

PRIZE MONEY FOR LINE CLASSES 1 to 6

1st \$30 2nd \$25 3rd \$20 4th \$20 5th \$20

CLASSES

1. Brood mare any age
2. Foals of current year
3. 1 year olds
4. 2 year olds
5. Gelding, 3 yrs. old & over
6. Mares, 3 and over
7. **SPECIAL CLASS** (Limit one entry per exhibitor):
Best Heavy on Grounds



PRIZE MONEY

1st \$40; 2nd \$30; 3rd \$20; 4th \$20; 5th \$20



8. ONTARIO BRED AND SIRED BELGIAN YEARLING FILLY PROGRAM

NO ENTRY FEE.

Open to yearling fillies from a mare owned by a resident of Ontario at the time of service and sired by a stallion owned and standing in Ontario at the time of service. Owner must be a member of the OBHA for the current year. The fillies must have been nominated with the **OBHA** by July 1st. Prize money paid to each exhibitor by the **OBHA** at their annual awards banquet. \$100 of the prize money is donated by the fair with the remainder being paid by the OBHA.

PRIZE MONEY:

1st \$100; 2nd \$80; 3rd \$60; 4th \$40; \$20 (5th to 10th)

9A. Jr. Showperson showing a Heavy Horse (ages 6-12)

9B. Sr. Showperson showing a Heavy Horse (ages 13-18)

Note: ages are as of Jan. 1st, 2023

9C. Open Riding Class

PRIZE MONEY

1st \$30; 2nd \$20; 3rd \$15; 4th \$15; 5th \$15

HITCH CLASSES

Start Time: 12:30pm

Light and heavy horse hitch, classes rotate on track.

10. OPEN SIX HORSE HITCH COMPETITION

PRIZE MONEY

**1st \$300; 2nd \$275; 3rd \$250; 4th \$225; 5th \$200;
6th & beyond \$150**

11. Four horse hitch for all breeds

In Loving Memory of Paul Douglas, a cherished employee of Donegan's Haulage '2010'.

PRIZE MONEY

**1st \$250; 2nd \$225; 3rd \$200; 4th \$175; 5th \$150;
6th & beyond \$100**

12. Unicorn Hitch for all breeds

PRIZE MONEY

**1st \$100; 2nd \$90; 3rd \$80; 4th \$70; 5th \$60;
6th & beyond \$50**

PRIZE MONEY FOR CLASSES 12 TO 16

**1st \$50; 2nd \$40; 3rd \$30; 4th \$30; 5th \$30;
all others \$20**

13. Belgian Team
14. Clydesdale Team
15. Percheron Team
16. Commercial Team
17. Best Lady Driver
18. Best Jr. Driver of Team
(18 years and under)
19. Open Cart Class





Cutting Edge Cowgirls Precision Horse Riding Team

**Performing Sunday, July 16th, 4:30pm
in front of the grandstands.**

The Cutting-Edge Cowgirls are an up and quickly coming drill team based out of Mitchell, Ontario. Drill riding is a synchronized, musical performance involving daring, horseback maneuvers. Ladies on our team are accompanied by their own personal horses and reside across Southwestern Ontario. These Cowgirls are a bunch of fun-loving and dedicated horsewomen who have the same goal of wowing audiences with their precision, professionalism and horsemanship. The Cutting-Edge Cowgirls would like to thank their sponsors, The Huron County Tack Barn in Bayfield, The Cowboy loft in Brussels and all their other sponsors for their generosity and support in this team.

GOAT SHOW

OFFICIALLY SANCTIONED SHOW OF THE CANADIAN GOAT SOCIETY SUNDAY JULY 16, 2023

Judging Time: 10:00am (sharp)

Chair: Lyle Buchanan

Committee: Chris Tegenbosch, Greg Makey,
Carolyn van der Heiden, Barb Buchanan

Show Secretary: Mark Keir

Rules & Regulations:

1. CGS Show Rules will apply.
2. The rules of the Listowel Agricultural Society will apply. Complete entry forms to be sent to **Mark Keir, goatkeir@gmail.com** All entries should be received no later than July 8, 2023.
3. 15% of all prize money will be deducted in lieu of entry fees.
4. Exhibitors 18 yrs. & over by virtue of paying an entry fee of 15% of their prize money are members of the society.
5. Registration papers must be available for all animals.
6. There will be a pre-show inspection by a committee of three. The inspection will be from 8:30am-10:00am.
7. Milkers must be milked dry within 12 hours before judging commences.
8. No limit as to number of entries per exhibitor in each class/section. However, maximum two prizes per exhibitor per class/section.
9. The base date for calculating the age of an animal shown is July 16, 2023, the date the animal is to be judged.
10. There will be no pre-show milk out.
11. Any type of abuse of animals at the show will not be tolerated and the exhibitor will be asked to leave by the Listowel Agricultural Society.
12. Prize money will be mailed to exhibitors early August.

CGS SANCTIONED SHOW

CLASS 19A - LAMANCHAS
CLASS 19B - NIGERIAN DWARFS
CLASS 19C - NUBIANS
CLASS 19D - SAANENS
CLASS 19E - TOGGENBURGS
CLASS 19F - ALPINE
CLASS 19G - RECORDED GRADE
CLASS 19H - OBERHASLI

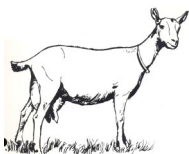

JUNIOR DIVISION

Section 1 - Jr. Kid (6 months & under)

Section 2 - Sr. Kid (6 to 12 months)

Section 3 - Dry Yearling, 12 to 24 months

Junior Champion Rosette

Reserve Junior Champion Rosette

PRIZES: 1ST-5TH - RIBBONS

SENIOR DIVISION

Section 4 - Milker - 1 year & under 2 years

Section 5 - Milker - 2 years & under 4 years

Section 6 - Milker - 4 years & over

**SENIOR PRIZES: 1st - \$20.00, 2nd - \$18.00, 3rd - \$16.00,
4th - \$14.00, 5th - \$12.00, 6th - \$10.00**

Grand Champion - Rosette

Reserve Senior Champion - Rosette

BEST DOE IN SHOW

BEST JUNIOR DOE IN SHOW

SHOWMANSHIP

Exhibitors may show a doe of any age. This class to be judged on condition of animal and showmanship. Age determined as of December 31, 2022.

19H Junior - 8 years old and under (open to exhibitors)

19J Intermediate - 9-11 years old (open to exhibitors)

19K Senior - 12 to 21 years old (open to exhibitors)

PRIZES: Trophies for 1st in each of 19H, 19J, & 19K

Special award to Champion Showperson in each class



SPECIALS

1. Doe & Daughter

2. Best Uddered Doe
Doe to be judged on
mammary system alone

3. Champion Herd

1 Senior Milker

1 Junior Milker

1 Dry Yearling

1 Kid

WESTERN HORSE SHOW

SUNDAY JULY 16, 2023 AT 9:00 am

Entries will be accepted until 8:45 am.

Chairperson: Bill Frank 519-519-357-7668

Committee: Heather Frank, John Mann, Caryn Lannin, Kristine Farrish, Michelle Irwin, Emily Glijnis

Judge: TBD

Announcer: Jeannette Wilson

RULES & REGULATIONS

1. Youth classes for competitors 18 years and under as of Jan 1, 2023.
2. Exhibitors 18 yrs. & older must be members of the society (entry fee \$3.00).
3. Leadline competitors may not compete in any other class.
4. Gaming entries that have not entered the ring after the third and final call to run will be automatically disqualified.
5. Youth barrels is not a leadline class and the rider is to be unassisted after crossing the starting line.
6. MWA rules apply.
7. All youth participating in timed events (games) are required to wear a helmet. Leadliners are required to wear a helmet. Youth competing in performance events are not required to wear a helmet but please feel free to do so. The choice is yours to make.
8. Livestock exhibitors must carry a minimum of one million dollars liability insurance and may be asked for proof of insurance upon registration.
9. Any type of abuse of animals at the show will not be tolerated and the exhibitor will be asked to leave by the Listowel Agricultural Society.
10. Code of Practice for the Care and Handling of Equines must be followed. Failure to follow the code of practice may result in an exhibitor being asked to leave the show.

ENTRY FEES

Adult Classes & Open Classes - \$3.00 each

Youth Classes - \$2.00 each;

Leadline - Free

Timer Fee for gamers \$1.00 per horse and rider combination.

ORDER OF EVENTS

1. Adult Showmanship
2. Youth Showmanship
3. Leadline (7 years & under)
4. Adult Barrels

NOTICE

Western Horse Show participants are asked to park near the Western Horse Show ring as the Heavy Horse Show is taking place at the same time at the grandstands.

Thank you!



5. Youth Barrels
6. Adult Pleasure
7. Youth Pleasure
8. Open Flag
9. Youth Walk/Jog (11 years & under)
10. Adult Poles
11. Youth Poles
12. Adult Horsemanship
13. Youth Horsemanship
14. Open Down & Back
15. Open Command

Thank you to Josslin Insurance as well as the many supporters of the 2023 Listowel Fair Western Horse Show.

Josslin Insurance

a Real Insurance broker

ADULT OPEN PRIZES

1st - \$18 2nd - \$15 3rd - \$13 4th - \$11 5th - \$9

YOUTH PRIZES

1st - \$15 2nd - \$13 3rd - \$11 4th - \$9 5th - \$7
and \$2.00 for all other competitors in youth classes

SPECIALS

1. High Point Youth Award
2. High Point Games Horse
3. High Point Performance Horse
4. Walk/Jog Award
5. Leadline
6. Youth Showmanship
7. Youth Horsemanship
8. Open Flag
9. Adult Pleasure

HEMECRAFT COMPETITIONS

EXHIBITING AT THE FAIR - THINGS YOU SHOULD KNOW

HEMECRAFT EXHIBITORS – TAKE NOTE

The Agricultural Hall will be open to accept exhibits on Tuesday, July 11 from 7:00pm to 9:00pm and Wednesday, July 12 from 8:00am to 11:00am. Judging of the exhibits will take place Wednesday, July 12, 2023 from 12:00pm to 6:00pm, at which time the hall will be closed to the public.

All exhibits will remain in the Agricultural Hall for viewing until Sunday, July 16, 2023 at 3:30pm. Exhibits can then be picked up 4:30-6pm on Sunday July 16 2023 or on Monday July 17, 2023 from 10:00am to 12:00pm.

The Agricultural Hall will be open to the public on the following days:

Thursday, July 13, 2023 from 10:00am to 9:00pm

Friday, July 14, 2023 from 10:00am to 8:00pm

Saturday, July 15, 2023 from 9:00am to 8:00pm

Sunday, July 16, 2023 from 10:00am to 3:30pm

Prize money will be mailed to exhibitors following the fair.

Homecraft entries MUST be the work of the exhibitor and must not be exhibited more than twice at any exhibition in Listowel.

Homecraft entry tags and entry forms are available at Pins & Needles (177 Main St. W., Listowel); however you will not get your exhibitor number until your exhibits are entered. If you have entered previously, your entry number stays the same from year to year.

All articles entered for competition must be entered in strict accordance with the prize list. Any entry disqualified under this rule shall be marked with a card of disqualification by the judge.

The Society will not be responsible for any loss or damage or for anyone being injured in any way on the grounds during fair days. The Society will use diligence to ensure the safety of articles exhibited. The owners must take the whole risk, and should any article be injured, lost or stolen, the directors will give every assistance in their power for the restoration thereof, but they will not make any payment for the values thereof or for the injury or loss.

Entry forms can be submitted online starting June 1st, 2023 with entries accepted at the dates/times above. Find the entry form at:

<https://www.assistexpo.ca/listowel-agricultural-society>

Paper copy entry forms will also be accepted.



Note: 2024 membership fees (\$5/exhibitor) for all Homecraft exhibitors (including kids, youth and seniors) will be deducted from 2023 prize winnings so that your 2024 membership fee for competing in Homecraft competitions will already be covered!

No membership fee for 4-H competition classes.

VIRTUAL PHOTOGRAPHY COMPETITION

AMATEUR PHOTOGRAPHY

CHAIR: Tracey Fitton, 519-292-6112

COMMITTEE: Alana McEachern, Anne Laidlaw

PRIZES: 1st \$5.00; 2nd \$4.00; 3rd \$3.00

NOTE!!!

Photography entries will be submitted virtual.

Entries accepted online starting June 1st!

To enter visit: <https://www.assistexpo.ca/listowel-agroicultural-society>

Details for entering online appear on page 3 of the Advanced Prize List (found at www.listowelfair.com)

RULES:

1. Submit **ORIGINAL** digital photo in preferably jpg, jpeg, png or tiff image format.
2. **Amateurs only, no professionals.**
3. **One image per person per category, unless otherwise specified.**
4. **Photograph by exhibitor only, taken within the last two years (unless specified) and can only be exhibited for one year.**
5. **Photographs not suitable for family viewing will not be judged or displayed.**
6. **Committee decisions are FINAL. Disqualified entries in open classes will not be displayed.**
7. **Photos will be judged on quality, clarity, originality and composition.**
8. **Photos will be put into a video to be shown during the duration of the fair and on social media and housed on the Listowel Fair YouTube channel.**
9. **Entrants agree to have their work displayed virtually and name in the local media.**

OPEN TO ALL AGES – ONE PRINT ONLY

1. Listowel Fair 2022
2. New Life
3. Vintage
4. Group of People
5. Feathered Friends
6. Cloud Formations
7. Laying Around
8. Reflections
9. Young Farmer(s) in Training
10. Christmas
11. Spring Flowers
12. Summer Scenery
13. Fall Beauty
14. Winter Wonderland
15. Old Building
16. Place of Worship
17. Agriculture



Special Thank you to our Photography, Scrapbooking & Cardmaking sponsors:

*Heatherstone Hackney, Breeders of
Hackney Horses & Ponies
Mary Kay Cosmetics ~ Eily Martin
Pampered Chef ~ Lynn Johnson
Stampin' Up ~ Kathleen Mack
Steve & Heather Horn
The Scrapbook Shop, Listowel*

18. Field Crops
19. Photobomb
20. Lanes, Paths or Trails
21. Chef's Creations
22. Garden/House Plants
23. Coffee (be creative!)
24. Children with Animals
25. Illuminated At Night
26. Colours in the Sky
27. Dominant Colour
28. Sign
29. Tattoo
30. Multicultural Food
31. Fancy Food Plating
32. Cultural Diversity within Canada
33. World Travel



OPEN TO ALL AGES – TWO PRINTS

34. Canada
35. Black & White ~ Photographer's Choice
36. Zoom In / Zoom Out
37. Beginning and End
38. Same Picture, Different Seasons
39. Things with Wings
40. Things with Tails
41. Baby Bump to Baby Bundle
42. Child/Children Playing Outdoors
43. Made in Canada vs. NOT Made in Canada

44. SPECIAL - Fair Themed Photo **Feeding the World From** **Our Own Backyard**

Check out the Ag. Hall from Thursday through Sunday at the fair to see the Homecraft competition results.

Thursday ~ 10am to 9pm
Friday ~ 10am to 8pm
Saturday ~ 9am to 8pm
Sunday ~ 10am to 3:30pm

IN-PERSON SCRAPBOOKING & CARDMAKING

CHAIRPERSON: Tracey Fitton 519-292-6112; COMMITTEE: Alana McEachern, Anne Laidlaw

PRIZES: 1st \$5.00; 2nd \$4.00; 3rd \$3.00

RULES:

1. No kits or computer generated scrapbook pages or cards accepted, unless requested.
2. All pages MUST be mounted on a single page, except in 2 page layout categories (No pocket-pages).
3. Scrapbook pages must be 12" x 12" and MUST be in protective sleeves.
4. Please do not send envelopes with the cards, unless requested.
5. Card Collections must come mounted on Bristol Board or Cardstock from exhibitor.
6. One entry per person, per category.
7. Amateurs only! No store owners, representatives, designers or professionals.
NEW CATEGORY FOR PROFESSIONALS ONLY
8. Committee decisions are final. Disqualified entries in open and professional classes will not be displayed.

SCRAPBOOKING

OPEN TO ALL AGES - 1 page layouts only

1. Past Listowel Fair Memory
2. Family / Friends
3. Sports
4. My Favourite Place
5. School Days
6. Flowers/Plants
7. Dominant Colour
8. Food

OPEN TO ALL AGES - 2 Page layouts only

must be taped or attached together

9. Staycation
10. Celebration
11. Fun in the Snow
12. Animals
13. World Travel

YOUTH SCRAPBOOKING – AGES 15 & UNDER

14. Any Topic

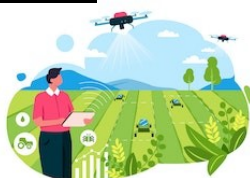

BEST OF SHOW in Scrapbooking
\$25 gift certificate to The Scrapbook Shop!
Courtesy of Alanna McEachern of
The Scrapbook Shop!

CARDMAKING

OPEN CARDMAKING

1. Thank You Card
2. Birthday Card
3. Christmas Card
4. Congratulations Card
5. Outside the Box
6. 3-D or Pop-Up Card
7. Humorous Card
8. Card for any occasion that includes FOOD
9. Agricultural Themed Card



YOUTH CARDMAKING – AGE 15 & UNDER

10. Birthday Card
11. Christmas Card
12. Card for any occasion that includes FOOD
13. Agricultural Themed Card

PROFESSIONALS ONLY

1. Fun in the Sun Scrapbook Page
2. Dominant Colour Scrapbook Page
3. Holiday Time Scrapbook Two-Page Layout
4. Christmas Card
5. Valentine's Day Card
6. Card for any occasion that includes FOOD

BEST OF SHOW in Cardmaking
\$25 gift certificate to The Scrapbook Shop!
Courtesy of Steve & Heather Horn



HORSESHOE TOURNAMENT

**Sunday, July 16th
at the infield
12 noon**

Call Randy McLaughlin
519-291-1083 for info.
Weather permitting.



Church Service

**Sunday, July 16, 2023
10am, Tent beside the
Ag. hall
hosted by the
Listowel Community Church**

YOUTH POSTER CONTEST

Contact Person: Elizabeth Johnston, 519-291-0644 or
Tracey Fitton, 519-292-6112

Three Classes:

- A) Junior - Youth up to & including Grade 4
- B) Intermediate - Youth Grade 5 to Grade 8
- C) Senior - Youth Grade 9 to 12

Theme:

***Feeding the World From
Our Own Backyard***

Criteria for Youth Poster Classes:

Must be an original hand drawn design. Must include the name and dates of the Listowel Fair (July 13-16, 2023). Must also include Fair Theme slogan 'Feeding the World From Our Own Backyard' as it relates to agriculture and food in our area.

Poster Size:

Minimum 22cm X 28cm to a Maximum 28cm X 44cm,
without border.



Prizes for each class:

1st \$15; 2nd \$10; 3rd \$5;

Judging of the posters will take place on
July 12, 2023 from 12pm to 5pm.

Judging Criteria

- 1) Overall Appearance: 50 points
- 2) Hand Drawn: 35 points
- 3) OAAS Criteria (size, material, theme): 15 points

**The winning poster from
each class will compete at
the District 8 (Huron-Perth)
competition.**

Entries are not to be mounted on artcard or Bristol board. The winning entry in each category will be mounted by the Listowel Ag. Society before competing at the District level.

On the back of each poster please include student name, grade level and full name of school.

SCHOOL WORK



Chair: Elizabeth Johnston, 519-291-0644

Committee: Tracey Fitton, Carolyn van der Heiden,
Marybelle Dittmer, Leah Everson, Brooklyn Johnston,
Christine Fizell, Stephanie Mayes, Nancy Schildroth

OPEN TO SCHOOLS AND HOME-SCHOOLED CHILDRE

Unless otherwise noted, prizes will be:

1st, \$2.00; 2nd, \$1.50 and 3rd, \$1.00



School work will be picked up from the schools by Monday, June 26, 2023 and will be judged on Tuesday, July 4, 2023. Listowel Fair will make every effort to display all entries; however, if display area is limited, only prize-winning entries will be displayed.

For entries from schools, name of school must appear on entry tag.

Special: The school with the most prize-winning entries will receive \$100!

The Schoolwork competition is open to students from Childcare to Grade 8.

For more information or to receive competition information please e-mail:

listowelfair@gmail.com or call 519-291-0644

Schoolwork Categories can be found at: www.listowelfair.com

FARM SAFETY YOUTH COMPETITION

Contact Person: Elizabeth Johnston, 519-291-0644; listowelfair@gmail.com

Committee: Tracey Fitton, Marybelle Dittmer, Carolyn van der Heiden, Leah Everson, Brooklyn Johnston, Christine Fizell, Stephanie Mayes, Nancy Schildroth

Prize money will be provided by the Listowel Agricultural Society.

1st - \$5; 2nd - \$4; 3rd - \$3

School work will be picked up from the schools by Monday, June 26, 2023 and will be judged on Tuesday, July 4, 2023. Home-school entries welcome! Listowel Fair will make every effort to display all entries; however, if display area is limited, only prize-winning entries will be displayed.

Name of school must appear on entry tag.

Class F: Farm Safety

Class FSJK (Junior Kindergarten):

Colour the picture of the cat provided, labeled Class FSJK. Trace the word cat at the top of the page.

Class FSSK (Senior Kindergarten):

Colour the picture of the dog provided, labeled Class FSSK. Print the word 'dog' on the line at the top of the page.



Class FS1 (Gr. 1) Animal Safety:

Connect the dots and colour the animal on the page labeled Class FS1. Print, in your own printing, the following message at the bottom of the picture: "Be careful around horses or other animals on the farm and at the fair."

Class FS2 (Gr. 2) Tractor Safety:

Using a blank 8 1/2" X 11" sheet of paper, create a picture of a tractor or riding lawn mower using geometric shapes made from coloured paper. Below your picture print a tractor or lawn mower safety message.



Class FS3 (Gr. 3) Sun Safety:

Using a variety of art materials, design a t-shirt to wear in the sun, using the work page labeled Class FS3. Include a message on the shirt showing the importance of wearing a shirt when in the sun.

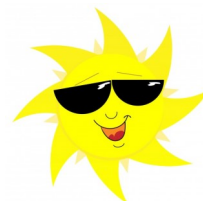

Class FS4 (Gr. 4) Fire Safety:

On a blank 8 1/2" X 11" sheet of paper, draw a fire escape plan for your home. Show the location of fire extinguishers and smoke alarms.

Class FS5 (Gr. 5) Farm/Home Safety:

Recreate the picture on the top of the workpage labeled Class FS5, correcting the dangers in the original picture.

Class FS6 (Gr. 6) Safety:

Using a blank piece of 11" x 14" paper, create a farm safety poster on a topic of your choice. Include a message warning of the danger of the activity and what should be done to do the activity safely. Or, poster could focus on the mental health struggles that come with farming and tips for coping and where to find help.

Class FS7 (students with special needs):

Using a blank 8 1/2" X 11" sheet of paper, make a picture of any safety topic. (a child can enter this category even if he or she is in a regular classroom).



4-H Competition!



Open to current 4-H members only.

No entry fee! 1st \$5; 2nd \$4, 3rd \$3

Competitors are to use their Listowel Fair competitor number. If the 4-H member is new to exhibiting in the Agricultural Hall, a number will be assigned at registration. Please present 4-H membership card at registration.

Classes 1-6 are open to all 4-H members. Classes 7-10 are open to all Cloverbud participants only. A member does not necessarily have to have participated in a project on the topic in each category to be eligible to compete.

Only one entry per 4-H member per class allowed.

Please specify age of competitor on entry tag. If a class has more than six entries, the class will be divided into Junior (9-13 yrs. old) and Intermediate/Senior (14-21 yrs. old)

Entries will be accepted on Tuesday, July 11th (7pm-9pm) or Wednesday, July 12th (8am-11am). Judging will take place Wednesday, July 12th from 12pm to 5pm. During this time, the Agricultural Hall will be closed to the public. *Your prize money will be mailed to you in August.*

Any questions? E-mail: listowelfair@gmail.com or call Elizabeth Johnston, 519-291-0644, or Tracey Fitton, 519-292-6112

1. Any knitted or crocheted article
2. DNA strand made out of edible items (e.g. licorice, marshmallows, candy)
3. Lego Creation - Create a farm vehicle or piece of farm machinery out of Lego. No restriction on size
4. A photo showing any aspect of 4-H, taken by the member or a photo of you participating
5. Your favourite cookie - please include recipe
6. Any 4-H project not listed above

Cloverbud 4-H Competition!

Open to current 4-H Cloverbud participants only

(6-8 yrs. old)

7. Colour a picture from Year Two of the 4-H Cloverbud Manual
8. Create a collage using magazine/newspaper pictures of food grown in Ontario
9. Paint a rock. Be creative
10. Any 4-H Cloverbud project not listed

Bring your water bottle to the Listowel Fair and fill it for free courtesy of Scotiabank, Listowel! Water hydration station can be found behind the main grandstands!

Scotiabank



FINE ARTS

Chair: Kathy Halliday, 519-591-0568; **Committee:** Lil Henry

PRIZE MONEY FOR ALL CLASSES

1st \$5.00; 2nd \$4.00; 3rd \$3.00

**Child enters at grade level completed June 2023.
PLEASE INDICATE GRADE LEVEL ON EACH
ITEM AS CLASSES MAY BE SPLIT AT
COMMITTEE'S DISCRETION.**

Preschool

1. Find and colour a picture of some fruit
2. Longest carrot grown in 2023
3. Make a candy necklace and display on a paper plate
4. Create a vegetable out of play-dough

Junior and Senior Kindergarten

5. Make a collage of your favourite foods on a paper plate
6. Print 'Backyard' on a 5"x7" piece of lined paper
7. Decorate a Styrofoam cup in any way to look like a person. Plant the seeds in the cup that will grow to be the 'hair.' (the seeds should be sprouted and the growth of the plant visible)
8. Necklace made from pasta and mounted on a 5"x7" piece of cardboard

All participants in the Preschool, Junior and Senior Kindergarten classes will receive a coupon for an ice cream cone at the Listowel Ag. Society Food Booth!

Grade 1 and 2

9. Draw and label a diagram of a vegetable garden
10. Largest green tomato grown in 2023
11. Print the theme of the fair 'Feeding The World From our Own Backyard' on a lined sheet of 8 1/2" x 11" paper
12. Make a tractor using a vegetable and other items of your choice

Grade 3 and 4

13. Sketch a picture of a crop grown in North Perth
14. Make a collage of farm vehicles on an 8 1/2" x 11" piece of white paper
15. Write a 90-100 word story about your favourite food
16. Bouquet of flowers and weeds in a decorated tin can (not to exceed 12" in height)

Grade 5 and 6

17. Print a favourite recipe on a recipe card
18. Display 6 homemade oatmeal cookies on a paper plate (will be judged for taste and presentation)
19. Make a bird feeder using items of your choice
20. Pick some place in the world you would like to travel to and create a poster that would encourage others to travel there (max. 8 1/2" x 11" white paper)

Grade 7 and 8

21. Print a world map on an 8 1/2" x 11" piece of paper. Colour the map. Label ten countries and indicate a popular food item you might eat there
22. Draw a timeline that shows the process of a food going from 'Field to Fork'
23. Create a menu for a dinner using locally sourced food
24. Homemade brownies (6), ready to gift to a friend or neighbour (Please include the recipe, handwritten)

Amateur Artists

25. A pencil sketch of a harvesting scene
26. Colouring - Picture of Choice - Theme: Food
27. A sunset scene - painted on canvas
28. Computer generated art using this year's fair theme
29. Paint a nature scene on a flat rock, not to exceed 8"x10"

Handicrafts

30. A table centrepiece for Thanksgiving; base not to exceed 12" in length
31. An article of 'tye dye'
32. Small jar of caramel popcorn (will be opened and tasted; please include recipe)
33. Tin can lantern - Create a design on a tin can, using a hammer and nails to make holes. Must have a candle inside and a handle
34. Garden art using old dishes or glassware
35. Something made out of old greeting cards
36. A plaid Christmas stocking
37. Handmade hot pads - set of 2
38. Knitted hat
39. Handmade article suitable for a hostess gift
40. A wooden cutting board with epoxy

Antiques

Please include a short description/story about your entry.

- 40A. A cookbook
41. A picture taken at a family dinner, mounted on black Bristol board
42. A unusual kitchen utensil
42. A farm-related invoice
43. A postcard

All antiques must be at least 50 years old and in good condition. Enter antiques at your own risk. Antiques case will be locked and items can only be picked up when a director is present.

Retro - 1960-1980

Please include a short description/story about your entry.

45. School Lunch Box
46. 8-Track Cassette
47. Magazine from the 1970's
48. Strawberry Shortcake Doll
49. Prom Picture; mounted on black Bristol board
50. Sears Catalogue

Senior Citizens

51. Scrapbook page of a travel experience
52. Crocheted lap blanket
53. A gift box of snacks and activities for someone in a retirement or nursing home
54. Favourite photo of your grandchildren, mounted on black paper
55. Handmade birthday card
56. Handmade toy
57. Apron - sewn
58. An article of woodworking



PLANTS & CUT FLOWERS

Chairperson: Betty Bender, 291-4603

Committee: Shelby Donegan, Marlene McQuinn, Mary Kerr, Jan Chapman, Mary Foote, Pat Mayberry, Joyce Simpson, Carolyn Sturgeon, Paulette Coneybeare

Flowers in ALL classes must be HOME GROWN, established in suitable containers. Only one article per person in each class. Any exhibit not worthy will not be awarded a prize. At the discretion of the judge and the committee, a section may be subdivided.

Helpful Hints for Preparing Materials

(Ontario Judging Standards for Horticultural & Floral Design)

1. Cut flowers and foliage the evening before the show or in the early morning.
2. Flowers stay fresher and show better if there are NO LEAVES in the container.
3. Make a fresh slanting cut at the end of stems for maximum water intake.
4. Place in a wide bucket in deep *warm water*, preferably overnight.
5. Store in a dark, humid, draft-free place.
6. Some cut flowers, foliage and woody materials do not readily absorb water and require further treatment to prevent wilting. Woody branches may benefit from splitting cut ends and some need the thick outer layer removed as well. Some cut flowers (e.g. poppies) benefit from burning the stem ends while others benefit by placing stem ends in boiling water or from chemicals in the water. About 2 tbsp. of glycerine in 4L of water, or florist crystals may be beneficial. Details are also available in flower arranging books.
7. Removal of dust, stains and other foreign material from blooms and foliage enhances the exhibit.
8. Remove damaged foliage.
9. Re-cut stem ends before placing in show containers.

POTTED PLANTS

Prizes : 1st \$5.00 2nd \$4.00 3rd \$3.00

NOTE: Only the plant listed should be in the container.

1. Shamrock plant
2. African Violet, SINGLE CROWN, any colour
3. Any kind of fern (asparagus fern is not a true fern)
4. Fibrous Begonia, any number/colour of plants growing in a container
5. Philodendron, not over 20 inches high including pot
6. Tuberous begonia, in bloom, in pot
7. Baby tears, small leaves
8. Unlisted houseplant in bloom
9. One or more varieties of succulent plants (includes cactus) in one container, not over 20 in. high including pot.
10. Any kind of ivy
11. Unlisted house plant UNDER 12" (NAMED)
12. Unlisted house plant OVER 12" (NAMED)
13. Any variety of orchid
14. Coleus plant collection growing in a container (one or more varieties)
15. Plant growing in a medium other than soil (e.g. air plant)

CUT FLOWERS

Prizes : 1st \$5.00 2nd \$4.00 3rd \$3.00

- ◇ All cut flowers should be shown with own foliage.
 - ◇ Support in suitable container. Floral oasis should not be used. Glass beads, pin or glass frogs are allowed for support.
 - ◇ Aim for uniformity in height, flowers & leaves.
 - ◇ Bloom - An individual flower, one to a stem. A bud is considered a bloom.
 - ◇ Stem, Stalk or Scape - A plant structure carrying one or more flowers and/or buds. It may be branched e.g. sweet peas, iris
 - ◇ Spray - A portion of a plant with a number of flowers e.g. chrysanthemum, petunia, floribunda roses etc.
16. Hosta, 3 leaves each a different variety, 4" or less in width
 17. Hosta, 3 leaves each a different variety, more than 4" in width
 18. Perennials (unlisted) 3 stems, one variety, OVER 15" high (including container), NAMED
 19. Perennials (unlisted) 3 stems, one variety, UNDER 15" high (including container), NAMED
 20. Annuals (unlisted), 3 stems one variety, OVER 15" high, (including container) NAMED
 21. Annuals (unlisted), 3 stems one variety, UNDER 15" high (including container) NAMED
 22. One variety of white daisies, 5 stems
 23. One variety of double white daisies, 5 stems
 24. One variety of daisies other than white, 5 stems
 25. Calla Lily, 1 stem with leaf from same plant
 26. Daylily, 1 scape (stem), orange blends with own foliage
 27. Daylily, 1 scape (stem), any colour other than orange blends with own foliage
 28. Bee Balm, 5 stems, red or pink
 29. Bee Balm, 5 stems, mauve or purple
 30. Marigolds, French (small), 3 blooms with own foliage
 31. Petunias, single, 1 SPRAY with own foliage
 32. Hydrangea, 1 stem, white
 33. Hydrangea, 1 stem, coloured
 34. Tuberous Begonia, one bloom floating in open bowl, NO foliage (must float and not touch sides of bowl)
 35. Sweet Peas, perennial, best display with own foliage
 36. Pansies and/or viola with own foliage, best display
 37. 1 flowering hosta stem with leaf from same plant
 38. Rose, one bloom floating in an open bowl, NO foliage (must float and not touch sides of bowl)
 39. Rose - Hybrid Tea, one stem in a vase with own foliage
 40. One stem of a rose, any variety other than Hybrid Tea
 41. Rose with best fragrance - 1 stem in a vase
 42. Astilbe, 3 stems
 43. Lilies, one stem, any shade of pink
 44. Lilies, one stem, yellow or yellow blend



PLANTS & CUT FLOWERS

45. Lilies, one stem, white or white bland
46. Lilies, one stem, orange
47. Lilies, one stem, any colour not listed
48. Ornamental Grass, 5 stems under 30" including vase
49. One clematis bloom floating in a suitable container,
NO foliage (musts float and not touch sides of
container)

DESIGNS WITH PLANT MATERIAL

A design is a combination of fresh and/or dried plant materials and/or inorganic objects arranged to produce an artistic unit (Floral oasis may be used)

Prizes : 1st \$10.00 2nd \$7.00 3rd 5.00

50. "Local Food for a Worldly Palate" - Ontario fresh fruits and/or vegetables featured in an arrangement
51. "Forever Lasting" - design in a BASKET featuring dried and/or artificial fruits and/or vegetables which could be grown in Ontario - NO LIVE MATERIAL
52. "Local Fields and Trails" - design using wayside plant material
53. "People Put Flowers in the Craziest Things"
54. "Solitaire" - design using one bloom
55. "Fun with Foliage" - design using only foliage
56. "Celebrating Multiculturalism" - a multicolour design using at least 4 different colours
57. "Welcome to Canada" - design featuring red and white
58. "From Field to Fair" - design using local crops e.g. wheat, corn, beans
59. "Tiny Tim" - a miniature design not exceeding 5" in any direction
60. "Goods On The Move" - arrangement in a toy truck
61. "Once Around Your Own Backyard" - a bouquet in a vase

PATIO PLANTERS AND HANGERS

(plants must be growing in containers)

Prizes: 1st \$ 7.00 2nd \$5.00 3rd 4.00

62. Flowering hanging planter - Minimum size container 10 in.
63. Foliage hanging planter (no flowers) - Minimum size container 10 in.
64. Patio Container with mixed plants
65. "Succulents" (hens & chicken, cacti, etc.) growing in a novel container with accessories
66. Pot of 2 or more growing herbs
67. Fairy Garden
68. Plants in a wicker basket
69. Any container filled with one or more colours of ONLY impatiens

**Thank you to Watson's Home Hardware,
Listowel as well as all of our Sponsors of
Special Classes for their donations to the
Plants & Cut Flowers Competition.**

SPECIALS

FAIR THEME SPECIAL

A design interpreting the theme "Feeding the World From Our Own Backyard"



1st - \$ 50.00 - gift certificate Fletcher's

Landscaping

2nd - \$ 25.00 - gift certificate from Listowel

Florist

3rd - \$ 25.00 - gift certificate from Zehrs Food

Plus (Listowel)

MEMORIAL DESIGN – In memory of Marg Cleland "Remembering in White"

Sponsored by Pauline & Richard Boertein

1st \$10.00 2nd \$8.00 3rd 7.00

MEMORIAL DESIGN - In memory of Doris Van Camp "Blooms & Butterflies"

Sponsored by James and Margaret Van Camp

1st \$10.00 2nd \$8.00 3rd \$7.00

MEMORIAL DESIGN – In memory of Verna Coneybeare - Patio Planter featuring geraniums

Sponsored by James Coneybeare

1st \$10.00 2nd \$8.00 3rd 7.00

JUDGE'S CHOICE AWARD #1

MEMORIAL – In memory of Mac Thompson - \$25 Judge's choice from entries in "Designs With Plant Material"

Sponsored by Phyllis Thompson

JUDGE'S CHOICE AWARD #2

\$25 Gift Certificate from "Victorian Inn & Spa on Main", Listowel

Judge's Choice from entries in "Cut Flowers"

SPECIAL ACHIEVEMENT AWARD

For most points in Potted Plants and Cut Flowers

1st - \$50.00 gift certificate from Riverbend

Gardens & Nursery

2nd - \$ 25.00 gift certificate from Zehrs Food

Plus (Listowel)

SPECIAL ACHIEVEMENT AWARD

For most points in Floral Designs & Patio Planters & Hangers

1st - 25.00 gift certificate from Listowel

Greenhouses

2nd - \$ 25.00 gift certificate from Watson's

Home Hardware, Listowel

CULINARY ARTS

CHAIRPERSON: Marilyn Whaley, 519-291-7504

COMMITTEE: Robina Alexander, Marybelle Dittmer, Brooklyn Johnston, Natalie Whaley

RULES AND REGULATIONS

All articles of food are to be sealed in clean Ziploc bags. No glass plates. Bread to be made previous to first day of fair. Paper liners are permitted **but should be removed** when exhibiting muffins. All cakes to be set on foil-covered cardboard (no mixes); all pies in approximately 7" tinfoil plates. Hint: Temper new, empty foil plates for 15 minutes at 400 degrees F. Put labels on jams, jellies and pickles. Put in mason jar no larger than 500mL sealed with Bernardin lids.

Exhibitor tags to be attached to jars in Jam, Jellies and Pickles using elastics.

NOTE regarding buns and rolls - buns are joined and rolls are baked singly.

All prize money in Section 1 to 35
1st \$5.00, 2nd \$4.00, 3rd \$3.00

YEAST BREADS

1. Loaf of white bread, homemade
2. Loaf of 60% whole wheat bread, homemade
3. Buns, plain, joined (3)
4. Rolls, plain (3)
5. Cheese buns, joined (3)

QUICK BREADS

6. Rhubarb muffins (3)
7. Carrot muffins (3)
8. Tea biscuits, plain (3)
9. Lemon loaf (half loaf)
10. Banana loaf (half loaf)

COOKIES

11. Oatmeal raisin cookies (3)
12. Peanut butter cookies (3)
13. Ginger cookies (3)
14. Nanaimo bars (3)
15. No bake squares (3) (No Rice Krispie squares)

CAKES AND PASTRY

16. Carrot cake, iced (4" square)
17. Chocolate cake, 8x8, single layer, iced
18. Date squares (3)
19. Chocolate fudge (3)
20. Apple pie, covered - exhibit 1/4 of the pie on a suitable paper plate
21. Pecan pie - exhibit 1/4 of the pie on a suitable paper plate
22. Lemon Tarts (3)



JAMS AND JELLIES

23. Strawberry jam, cooked
24. Strawberry jam, freezer
25. Strawberry rhubarb jam, cooked
26. Rhubarb jam, cooked
27. Black currant jam, cooked

JAMS, JELLIES & PICKLES

28. Raspberry jam, cooked
29. Two fruit jam, labeled
30. Any other jam/jelly not listed, labelled
31. Icicle pickles (one pint)
32. 7 or 9 day pickles (one pint)
33. Bread and butter pickles (one pint)
34. Dill Pickles (one pint)
35. Pickled Beets (one pint)
36. Chili sauce (one pint)
37. Any other pickle (one pint), not listed, labelled
38. Salsa sauce, mild (one pint)



39. PERTH WATERLOO EGG PRODUCERS

Prize 1st - \$8; 2nd - \$5; 3rd - \$3

- 39a. Pickled Eggs, 1 pint
- 39b. Boiled salad dressing using eggs, 250mL
- 39c. Three ways to serve eggs, appropriately displayed

40. LISTOWEL BANNER SPECIAL

Best pan of Baked Squares (9"x13"). We will retain a 4" square for display; display in a suitable box. Prize is a one-year subscription to The Listowel Banner.

The Banner will retain winning squares.

The non-winners may pick up remainder after 4 pm on judging day.

41. HOOVER'S MAPLE SYRUP SPECIAL

BBQ sauce made using maple syrup, recipe to be included (1 cup)

Prizes: 1st, 2nd & 3rd - maple syrup

42. EXECUTIVE DECISION

Sour cream raspberry pie, exhibit 1/4 of the pie on a suitable paper plate. Winner will be determined by a judge and a panel from the LAS Executive.

Prizes: \$15 donated anonymously

43. GAY LEA FOODS

Shortbread (3) made with Gay Lea butter

Prize: gift package from Gay Lea



CULINARY ARTS

HEMECRAFT SPECIALS

**All prize money in
Homecraft Specials**
1st \$7.00, 2nd \$5.00, 3rd \$3.00

- 44. Loaf of raisin bread
- 45. Butter Tarts without fruit (3) (see OAAS page in the Advanced Prize List for rules)
- 46. Cupcakes (3) decorated, judged on decoration only, totally edible
- 47. Dutch butter cake (boeterkoek), one serving
- 48. Chocolate Chip cookie competition
Open to youth up to 15 yrs. old (as of Dec. 31/22) 8 cookies to be no larger than 2.5" (6.5cm) and no smaller than 2" (5cm) (see OAAS page in the Advanced Prize List for rules)
- 49. Liquid Honey (see OAAS page in the Advanced Prize List for rules)
- 50. Maple Syrup (see OAAS page in the Advanced Prize List for rules)

The winners of Classes 45, 48, 49 & 50 are eligible to enter at the District 8 Annual Meeting competition. The winner at the district is to compete at the provincial level.

To find out additional details about Classes 45, 48, 49 & 50, visit <https://www.listowelfair.com/about-3> to download a copy of the 2023 Listowel Fair Advanced Prize List or e-mail: listowelfair@gmail.com.

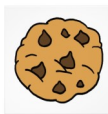

JUNIOR CULINARY

Prize Money: 1st - \$5; 2nd - \$4; 3rd - \$3

Open to youth up to and including 16 years old.
Items to be shown in Ziploc bags.
No saran wrap permitted.

- 1. Brownies (3)
- 2. Confetti squares (3)
- 3. Cake pops, decorated (3)
- 4. Your favourite after school snack, appropriately displayed and in a Ziploc bag
- 5. No bake square, your family favourite (3)

Special!

Exhibitor with most points
in Junior Culinary Classes 1-5; \$5

Junior Specials

Sponsored by In The Bag

- 6. Candy kabobs, one on a suitable plate in a Ziploc bag
- 7. Trail mix, one cup in a Ziploc bag



2023 Listowel Fair Scavenger Hunt!

Find the **Farm Fact signs in various spots around the Listowel Fairgrounds, scan the QR code and answer the question for a chance at some really cool prizes! The more Scavenger Hunt questions you answer, the greater your chance of winning a prize!! Look around the fairgrounds for more **Farm Facts**!**



SEWING & NEEDLEWORK

Chairperson: Linda Robertson 519-356-2468

Committee: Bonna May, Everdina Bender,
Pat Hogerwaard, Donna Mitchell, Marion
Knoblauch, Eleanor Petrie, Nora Verkley

PLEASE NOTE

Only one article per person in each class.

Entries must be the work of the exhibitor.

New, up-to-date articles will be given preference.

*Judges have been authorized to disqualify all soiled
or old work.*

*Please place completed fair tag with a safety pin to the top
left corner of item before entering it in the Fair.*

Please cover labels on the back of the item.



SEWING AND NEEDLEWORK

PRIZES: 1st \$8.00; 2nd \$6.00; 3rd \$4.00

1. Fair theme item
2. Sewing tote
3. Pet accessories - any medium
4. Fabric snowflake
5. Fabric toddler's book
6. Counted cross stitch
7. Snuggle blanket
8. Christmas table runner
9. Cloth handbag or backpack
10. Tactile sensory, memory quilt, small lap quilt size (no removable objects). This item will be judged and donated to a local Alzheimer Society
11. Embroidered article - judged on embroidery workmanship
12. Sewn home décor item, under 36"
13. Felted wool application
14. Apron
15. A sewn item using geometric design
16. Sleep pants
17. An item of child clothing
18. Fibre art article using modern techniques
19. Vest or jacket, any medium
20. Placemats - using three fabrics
21. Shopping bag - multi use
22. Colour tinted, embroidery accented item
23. Tablecloth
24. Microwave bowl holder
25. Needlework project not previously listed
26. Spring placemats
27. Wallhanging depicting snowman
28. Sewn item celebrating Canada Day
29. Christmas fabric centerpiece
30. Hallowe'en sewn item
31. Autumn table runner



KNITTED SECTION

32. Child Hat
33. Adult Hat
34. Patterned socks
35. Hooded baby jacket
36. Adult slippers
37. Mittens
38. Scarf - knit with yarn
39. Child sweater
40. Adult sweater



CROCHET SECTION

41. Animal toy
42. Child hat
43. Adult hat
44. Scarf wrap
45. Slippers
- 45B. Youth/adult sweater or cardigan
- 45C. Graphghan

SENIOR CITIZEN ~ over 60

46. Knit scarf
47. Crib quilt
48. Crocheted hat & scarf
49. Knit socks with cabled detail
50. Counted cross stitch - framed

YOUTH CORNER **No entry fee

51. Knit or crochet item
52. A sewn item

Smoking and vaping are prohibited in certain areas of the Listowel Fairgrounds. Please take note of 'No Smoking & Vaping' signs and abide by them. Thank you for your understanding.

QUILTING

Chairperson: Linda Robertson 519-356-2468

Committee: Bonna May, Everdina Bender,
Pat Hogerwaard, Donna Mitchell, Marion
Knoblauch, Eleanor Petrie, Nora Verkley

NOTE: This Section requires a separate entry form.

PLEASE NOTE

Only one article per person in each class.

Entries must be the work of the exhibitor.

New, up-to-date articles will be given preference.

*Judges have been authorized to disqualify all soiled
or old work.*

*Please place completed fair tag with a safety pin to the
top left corner of item before entering it in the Fair.*

Please cover labels on the back of the item.

PRIZES: 1st \$8.00; 2nd \$6.00; 3rd \$4.00

LONG ARM SECTION A

Item created by Exhibitor and Quilted by Exhibitor

1. Quilt - machine appliqued and/or embroidered, minimum 324"
2. Quilt - minimum 324"
3. Lap quilt - maximum 324"
4. Baby/Child quilt
5. Abstract quilt, minimum 324"
6. Quilt showcasing edge to edge pantograph
7. Christmas quilt any size
8. Table Runner
9. Wall Hanging



LONG ARM SECTION B

**Item created by Exhibitor and Quilted by Another (Longarm) - Recognize Quilter on Entry Tag
Judging based on creation of quilt**

10. Quilt - machine appliqued or embroidered, minimum 324"
11. Quilt - minimum 324"
12. Lap quilt - maximum 324"
13. Baby/Child quilt
14. Abstract quilt, minimum 324"
15. Quilt showcasing edge to edge pantograph
16. Christmas quilt any size
17. Table Runner
18. Wall Hanging

Special thanks to our sponsors:

E&E Cloth and Creations, Newton
Pins & Needles, 177 Main St. W., Listowel
Country Quilting, Pam McLellan,
84849 Ethel Line, Brussels

DOMESTIC MACHINE SECTION C

Item created by Exhibitor and Quilted by Exhibitor

19. Quilt - machine appliqued and/or embroidered, minimum 324"
20. Quilt - pieced quilt any size
21. Lap quilt
22. Baby/Child quilt
23. Abstract quilt
24. Quilt showcasing a linear edge to edge
25. Quilt as you go quilt
26. Table runner
27. Wall Hanging

HANDQUILTING SECTION D

28. Quilt created by hand or embroidered, minimum 324"
29. Quilt - minimum 324"
30. Lap quilt - maximum 324"
31. Baby/Child quilt
32. Abstract quilt, minimum 324"
33. Quilt showcasing a linear edge to edge
34. Big Stitch quilting on any size quilt
35. Table Runner
36. Wall Hanging

ASSORTED QUILTS

37. Quilt/panel, any size
38. Paper pieced quilt
39. Quilt, machine quilted any technique by two or more people
40. Quilt, any size, any other technique not listed
41. Bargello item

QUILTING SPECIALS

\$20.00 EACH FOR BEST IN CLASS

*Quilt, pieced and long arm or domestic machine quilted by exhibitor, minimum 324" (Sections A#1, A#2, C#19, C#19)

*Quilt, pieced by exhibitor and long arm quilted by another, Long Arm quilter recognized on entry tag (Sections B#10, B#11, B#14)

*Quilt hand quilted, minimum 324" (Sections D#28, D#29)

*Quilt Completed by an Organization or a Group

Memorial - In memory of Verna Coneybeare

* Baby/Child Quilt (Sections A#4, B#13, C#22, D#31)

BEST OF SHOW - SPECIAL GIFT CERTIFICATE

Sponsored by Country Quilting, Pam McLellan

QUILT BLOCK CHALLENGE

This is your opportunity to join in the making of a beautiful quilt. This is our annual quilt block challenge and we invite you to participate in this year's competition. We have had an excellent exhibit of quilt blocks in the past and we have designed unique quilts which are then auctioned off as a fundraiser for the Agricultural Society. We really appreciate your support for these quilt projects.

This year we have chosen the "Rail Fence" pattern. You will be able to pick up your quilt block kit from "Pins & Needles" 177 Main St. W., in Listowel or by calling Linda Robertson at 356-2468. We are happy to mail a kit to you if you are out of town. There is no charge for your quilt block kit.

The blocks need to be submitted to the Listowel Agricultural Hall on Tuesday July 11th (7pm to 9pm) or Wednesday July 12th (8am to 11am).

The blocks will be judged and prizes awarded as followed:

1st \$25.00; 2nd \$15.00; 3rd \$10.00



Example only. Image does not depict what finished quilt will look like.

There is still time to join the Quilt Block Challenge!

The blocks submitted become the property of the Listowel Agricultural Society. The blocks will be pieced together to form a unique pattern and will be quilted and be part of our Harvest Auction in the future. Thank you for supporting the "Quilt Block Challenge 2023." Happy Quilting!

No Entry Fee!

Kid's Pedal Tractor Pull

Saturday, July 15, 2023, 9:30am

Registration starts at 9am,

Pulling starts at 9:30am

Beside the Tent in the in-field

Chair: Chris Tegenbosch, 519-291-7504

Committee: Tracey Fitton, Elizabeth Johnston, Brooklyn Johnston, Christine Fizell, Rick Elg, Stephanie Mayes

Three Classes:

Class A: Children 40 lbs. & under

Registration 9am, Pulling 9:30am

Class B: Children 41-75 lbs.

Registration 9:30am, Pulling starts 10am

Class C: Children 76 - 100lbs.

Registration 10:30am, Pulling starts 11am



Thank you to our Sponsors!

**RONA Moffatt & Powell Atwood, Premier Equipment Ltd.,
Midwestern Equipment Ltd., Equipment Ontario, Hei-View Auctions
Elma Steel & Equipment, Perth County Dairy Producers**

Participation Prizes for everyone!

DEMOLITION DERBY

Sunday, July 16, 2023, 7pm
Listowel Agricultural
Fairgrounds



**The Listowel Agricultural Society &
the Comancheros Car Club Inc.**
present



\$3000 Demolition Derby!

Fair Theme: "Visions of Wagon Wheels to Ferris Wheels!"

Prize for best theme decorated car or van

***Front Wheel Drive Car Class**

***Rear Wheel Drive Car Class**

***Mini Van Challenge (One Round, Winner takes all!)**

"FEATURE RACE"

1st Place \$1500

\$400 per heat for 1st to 4th place

**For more information contact: *Ralph Coneybeare, 519-291-1998;*
*Ed Verkley, 519-356-2527 or Greg O'Grady, 519-292-6981***

Halftime Show!

FMX Freestyle Motocross Show



**Sponsored by Conway Furniture
in celebration of their 55th Anniversary!**

DEMOLITION DERBY RULES

1. Drivers must be 16 years old and have a valid Ontario drivers licence.
2. Open to any two wheel drive North American or import car. No Chrysler Imperials, no convertibles, no station wagons, no limousines (small hatchbacks accepted). No awd cars converted to 2wd.
3. All cars are to be stock. No bumper swaps, no bumpers added, no engine swaps, no engine or rad relocation, no modifications to engine, transmission or rad mounts period.
4. Differentials may be welded, a drivers seat support may be added. Fuel injected cars require a fuel pump kill switch on the top centre of dash or roof.
5. All glass, lights, trim, interior panels, carpeting and headliner must be removed. Dash panel and drivers seat and seatbelt should remain (seatbelt must function). Windshield can remain. Holes in fire wall must be covered. If windshield is removed a 2" steel pipe, square tube or angle iron 1/8" minimum needs to be place from roof to cowl in front of driver in windshield opening and securely fastened. Drivers plate may be added to drivers door only and can only be attached to the drivers door and can not extend more than 4" past the length of the door at either end and can't be more than 12" high or 3/8" thick and must be flat plate. Cross bar may be added behind drivers seat pillar to pillar and not connected to frame.
6. All airbags must be removed (not just cut) REMOVED.
7. Fuel tank is to be moved to the rear seat area and security fastened. Small fuel cell or marine tank is preferred.
8. Battery is to be moved to the front passenger area and securely fastened preferably in a container in case of explosion. Only one automotive battery allowed.
9. All rads, condensers, coolers and fans must be stock or can be removed. (Nothing can be relocated or added).
10. All antifreeze and refrigerant must be removed. (Water in rads only).
11. Doors and trunk must be secured shut with wire, chain, seat belt or 3" maximum bead of weld opposite to each hinge. (No threaded rod or bolts through floor or frame).
12. Hood to be secured in similar way as trunk and must have a 12" minimum hole cut over the engine in case of need for fire extinguishing. Must open for tech inspection.
13. Tires and rims must be stock or the same size and load range as was available on the vehicle new, mini spares are allowed. All wheel weights must be removed.
14. No modifications to any of the suspension allowed. Coil springs may be wired to axle mount. Must have functioning brakes.
15. Previously demoed car are allowed but they must adhere to our rules. Any repairs will be strictly judged.
16. Drivers must wear work boots, coveralls (or at least long pants and long sleeve shirt) fire retardant preferred and a DOT/ SFI approved helmet with face shield or safety glasses with side shields. All drivers must have a medium-size fire extinguisher mounted within reach.
17. Drivers doors need to be painted white on black or coloured cars and black on white cars.
18. Cars will need to arrive ready for tech. **TECH ENDS HALF AN HOUR BEFORE SHOW TIME. LATE ARRIVALS WILL BE TURNED AWAY AND ENTRY FEE MAY NOT BE REFUNDED.**
19. Premises will be policed for illegal use of drugs or alcohol.
20. Prize money will be awarded the night of show (no mail outs).
21. Tech questions call Greg O'Grady 519-292-6981 or Jerry Corcoran

REMIT ENTRY FORM PRIOR TO FRIDAY, JULY 1, 2023. NO ENTRY FEE REQUIRED!

ENTRY FORMS AVAILABLE BY CONTACTING listowelfair@gmail.com

OR BY CALLING GREG AT 519-292-6981

Please read rules carefully as all rules will be strictly enforced. No exceptions. No refunds.

!! NO ALCOHOL OR DRUGS ALLOWED !!



THESE RULES ARE FOR THE PROTECTION OF THE DRIVERS AND SPECTATORS. PLEASE FOLLOW THEM. ORGANIZERS WILL NOT BE HELD RESPONSIBLE FOR ANY INJURIES SUSTAINED EITHER BY THE DRIVER OR PIT CREW AND ANY OTHER UNAUTHORIZED PERSONS WITHIN THE PIT AREA. ORGANIZERS ALSO ARE NOT RESPONSIBLE FOR ANY LOSS OR STOLEN ARTICLES/ EQUIPMENT FROM THE PIT AREA.

© Allan Potts



FMX Freestyle Motocross Show

Four Show times:

Friday, July 14th, following the Truck Pull

Saturday, July 15th, 4pm

Sunday, July 16th, 6pm AND during
halftime of the Demolition Derby

Show included
with admission
to the fair!



Show sponsored by Conway
Furniture in celebration of their
55th Anniversary!!

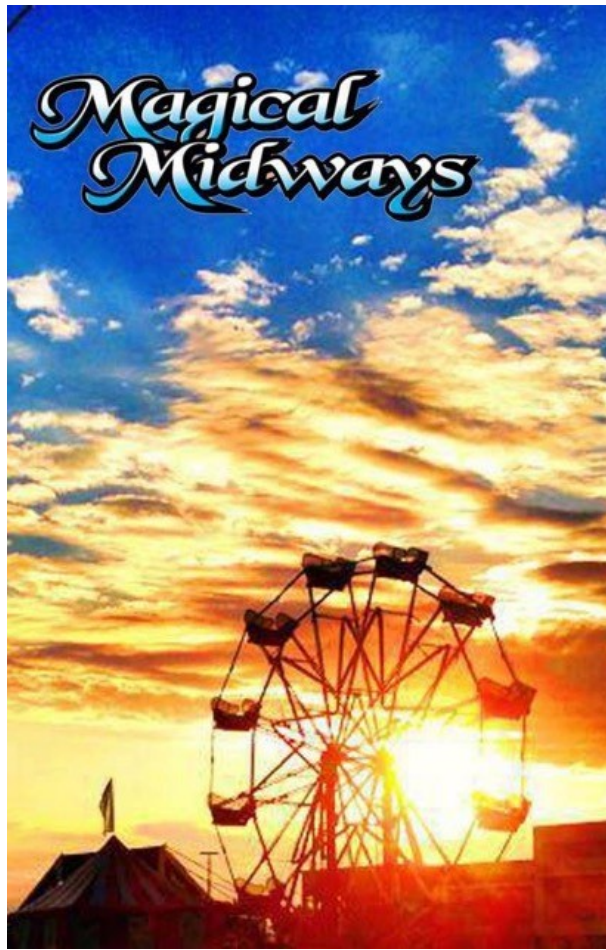

Magical Midways is coming back to town!!

Midway Hours & Specials

Thurs. July 13 ~ Open 5pm to 10pm

Fri. July 14 ~ Open 5pm to 10pm

Sat. July 15 ~ Open 11am to 10pm

Sun. July 16 ~ Open 12pm to 10pm

ADVANCED BRACELET SALES!

Buy an advanced bracelet for \$25 and use it to ride ALL DAY for one day of the Listowel Fair

YOU GET TO CHOOSE WHICH DAY!

Advanced Bracelets available at McIntosh Meats (167 Argyle Ave. N., Listowel) until Wed. July 12, 2023.

Bracelets available for purchase during the fair from the midway ticket booth for \$35 each.

Please note: Rides have height restrictions posted on site.

Beverage Tent

Watch the Truck Pull Friday night & the Tractor Pull Saturday night from the Beverage Tent!

Friday 6pm-1am
Saturday 6pm-1am

No open alcohol is allowed on the grounds. There is a beverage tent available. There are security personnel on the grounds at all times.

Beverage Tent is an Age of Majority area.

2023 Listowel Fair Program

TUESDAY, JULY 11

7:00PM TO 9:00PM Hall exhibits received.

WEDNESDAY, JULY 12

8:00AM TO 11:00AM

Hall exhibits received. (Ag. Hall closed for remainder of the day for Exhibit Judging)

THURSDAY, JULY 13

Admission: FREE!!!

10:00AM TO 9:00PM

Ag. Hall open to view exhibits.

5:00PM

Midway Opens

7:00PM

Opening Night Parade. Followed by Opening Night Ceremonies & the Ambassador Competition on the Main Stage at the Grandstands.

Fireworks - End of Opening Night Ceremonies!

FRIDAY, JULY 14

Admission: 9am to 4pm Free!

**4pm to closing: Adults \$10; 6 to 12 yrs. old \$5
5 yrs. old & under free.**

9AM TO 3:00PM

Senior's Day Program

10:00AM TO 8:00PM

Ag. Hall open to view exhibits.

11:00AM

Open Beef Show

5:00PM

Midway Opens

6:00PM TO 1:00AM

Beverage Tent Open

6:30PM

Truck Pull, FMX Motocross Show to follow

SATURDAY, JULY 15

KID'S DAY AT THE FAIR!!!

Admission: 9am to 4pm Free for Kids! (12 yrs. old & under) Only \$5 for Adults from 9am to 4pm!

**4pm to closing: Adults \$10; 6 to 12 yrs. old \$5;
5 yrs. old & under free.**

9:00AM TO 8:00PM

Ag. Hall open to view exhibits.

9:00AM to 2:00PM

Kid's Day Program

9:00AM to 2:00PM

Ag 101: Farm to Fork Agriculture Education Centre

9:30AM

4-H Dairy Achievement Day

9:30AM to Dusk

Vintage Farm Show

9:30AM

Kid's Pedal Tractor Pull

9:30AM

Baby Show

10:00AM

Erick Traplin Children's Entertainer Show

11:00AM

Midway Opens

11:00AM TO 5:00PM

Upper Canada Axe Throwing

11:30AM

Antique Tractor Pull

Erick Traplin Children's Entertainer Show

12:30PM

Open Dairy Show

1:00PM

Erick Traplin Children's Entertainer Show

4:00PM

FMX Freestyle Motocross Show

5:00PM

Tractor Pull

6:00PM to 1AM

Beverage Tent Open

SUNDAY, JULY 16

Admission:

11am to 1pm; Adults \$5; 12 & under free!

**1pm to closing: Adults \$10; 6 to 12 yrs. old \$5
5 yrs. old & under free.**

10:00AM TO 3:30PM Ag. Hall open to view exhibits

9:00AM

Western Horse Show

10:00AM

Dairy Goat Show

Church Service

10:30AM

Heavy Horse Show

10:30AM to 4:00PM

Vintage Farm Show

11:00AM TO 5PM

Upper Canada Axe Throwing

12:00PM

Midway Opens

Horseshoe Tournament

12:30PM

Open 6-Horse Hitch Competition

4:30PM

Cutting Edge Cowgirls Precision Drill Team Show

4:30PM TO 5:30PM

Pick up hall exhibits

6:00PM

FMX Freestyle Motocross Show

7:00PM

Demolition Derby