

168th Listowel Agricultural Fair

July 18-21, 2024



Official Program & Prize List

Over \$22,000 in Prize Money Available!

www.listowelfair.com

@listowelfair

In 1994, three area businesses provided the first corporate sponsorship to the Listowel Agricultural Society. Since that time, many other sponsors representing area businesses and organizations have also lent their support. It is impossible for us to give enough thanks for their financial backing. Their support has allowed the Listowel Fair to grow and improve each year. To further recognize the ongoing support of our Corporate Sponsors, a permanent plaque hangs in the Ag. Hall thanking them for their support. We are looking forward to ongoing partnerships with these companies and we encourage you to support these businesses that have so willingly supported us.

**PLATINUM -
25+ YEAR SPONSORS**

**Chalmers Fuels
David Carson Farms & Auction
Services Ltd.
Elma Steel & Equipment Ltd.
Fischer Family Poultry
Listowel Financial Institutions
(CIBC, Scotiabank)
Molesworth Farm Supply
Trillium Mutual Insurance Co.**

**GOLD - 20-24 YEAR
SPONSORS**

**Atwood Farm Supplies
Heartland Animal Hospital &
Veterinary Services**

**DIAMOND - 10-19 YEAR
SPONSORS**

**Behrn's Metal Fabricating
Conway Furniture
Equipment Ontario Inc.
Libro Credit Union
Listowel Legal Professionals
(TarBush, Dickey, Giller & Associates PC,
Monteith, Ritsma Phillips Professional Corp.)
Perth Ag Partners
Premier Equipment Ltd.
Tanner Bros. Apartments Ltd.**

SILVER - 5-9 YEAR SPONSORS

**DG's Pro Tech
iDesign Kitchen Studio
Listowel Farm Supply
MAD Express Transport**

BRONZE - 2-4 YEAR SPONSORS

**FM100.1 The Ranch - Shoreline Classics FM
Riverview Park Residence
Williams Drainage Inc.**

NEW SPONSORS

**Gray Ridge Eggs Inc.
Hutchison Welding (2022) Ltd.
Listowel Hearing Centre**

***The Listowel Agricultural Society is very pleased to acknowledge and
thank the above as Corporate Sponsors of the
2024 Listowel Fair.***

Thank you!



GRAND OPENING OF THE LISTOWEL AGRICULTURAL FAIR THURSDAY, JULY 18th



Schedule of Events:

- ♦ Parade starts at Livingstone Park, 7pm
 - ♦ Opening Ceremonies following the parade
- Official Opening of the 168th Listowel Fair by
Dr. Karen Galbraith & Steve Dolson**

Ambassador Competition & Fireworks Show to follow.

Opening Night Officials!

Dr. Karen Galbraith & Steve Dolson

*2024 Inductees to the Stratford-Perth
Museum Agriculture Wall of Fame*

At a ceremony this past spring, a local dairy farming couple from Atwood, Dr. Karen Galbraith & Steve Dolson, were inducted into the Stratford-Perth Museum 2024 Agriculture Wall of Fame.

The couple's master breeder registered Holstein herd, known as Legacy Holsteins, has been one of the top producing and highly-classified herds in Perth County for many years. Both Karen and Steve have helped lead a number of community organizations over many decades in their young careers.

Karen was a founding member and past president of Perth Care for Kids and a board member of Elma Mutual Insurance (which later became Trillium Mutual Insurance in Listowel). She has been active with Big Brothers Big Sisters as an active Big Sister, a 4-H leader and also a leader on her local church board. She was also heavily involved with the dairy portion of the 2013 International Plowing Match and has spent many years organizing the ice cream booth at the Listowel Fair. Earning a M.Sc. from the University of Guelph in capacity and rural development, she spent some time living and working in inner Mongolia helping small landholders to help improve their milk quality. In 2014, Karen became an inaugural director and is still active on the Kenyan Kids Foundation Canada.

Steve has been an active and valued member of the Perth County Holstein Club, is a past 4-H leader and is currently an Ontario 4-H Foundation trustee. He is a past president of United Breeders and was involved with the process of forming the Semex Alliance. Steve is also a past member and chairman of the board of Gay Lea Foods. In the past, Steve was awarded the distinguished certificate of recognition from Holstein Canada for his valuable contribution to the Canadian dairy industry. Locally, he has been involved in the Listowel Agricultural Society for many years taking on many leadership roles, including President in 1993 & 1994. Along with Karen, Steve is involved with Kenyan Kids Foundation and has also been an active participant in dairy extension work in Kenya. Steve is also the current chairperson of the Ontario Agri-Food Discovery Centre.

The Listowel Agricultural Society want to thank Steve & Karen for their contribution, not only to the agriculture industry, but to our local community. It is our honour to have them opening the 168th Listowel Agricultural Fair!

Excerpts and photo courtesy of Gary West





Help us celebrate the
168th Listowel Fair
with a Bang!



FIREWORKS SHOW

Thursday July 18th at Dusk

*Opening Night immediately following the crowning
of the 2024/2025 Listowel Fair Ambassador*

Weather permitting – Rain Date is Sun July 21st

Sponsored by

Royal LePage Don Hamilton

Real Estate Brokerage



INDEPENDENTLY OWNED AND OPERATED

donhamilton
REAL ESTATE BROKERAGE

Where the
Town and
Country Meet!

Come join us at the 168th **LISTOWEL FAIR!** ***Farming Fast Forward!***



President's Message

It is my pleasure to welcome you to join the Listowel Agricultural Society as we celebrate "Farming Fast Forward" in 2024! This year the fair will be showcasing agriculture and how it has evolved and progressed over the years. With innovative minds and modern technology, agriculture is vibrant and strong in our growing community.

As we commemorate our 168th year as an agricultural fair in Listowel, I look forward to the connections that will be made by both the urban and rural communities. If this is your first time attending or you are a seasoned guest, there is something for everyone. From fireworks to homecraft exhibits, kids' day to seniors' day, livestock to baby shows, truck & tractor pulls to the demolition derby or maybe it's the midway and the food. There will be lots of activities and excitement to be found across the fairgrounds.

Such an event like this takes an incredible amount of time, planning, hard work and dedication. I have full admiration for all the directors, volunteers and community members who offer their willingness to put on this event and pull it off successfully each year.

With this year's fair, we are extremely grateful to have the valued support of our sponsors. Year after year they support this event, either financially or in-kind. We are truly fortunate to have such a giving, supportive community!

"Where town and country meet", lets together continue to build awareness of agriculture and the food we eat, build friendships and enjoy the diversity of our community in North Perth at the 168th Listowel Agricultural Fair, "Farming Fast Forward"!

See you at the fair!

Carolyn van der Heiden

Homecraft judging will begin at 12 noon Wednesday, July 17th. All exhibits can be brought to the Ag. Hall from 7pm to 9pm Tuesday, July 16th or 8am to 11am Wednesday, July 17th. Exhibits will be on display until Sunday, July 21st at 3:30pm!



*Brittany Tambeau
Photography*

2023-24 Listowel Fair Ambassador's Message

What a year it has been! This past year I have been able to help out with and experience many Ag society events, all of which I have enjoyed.

My year started on fair weekend. After a tough competition, I was crowned the 2023-24 Listowel fair ambassador. A busy weekend followed, starting with seniors' day and the beef show. Saturday was kids' day, the dairy show, and tractor pulls. Despite the rain on Saturday evening, there were lots of people out throughout the day. Sunday was a slower day, but we were able to have a successful demolition derby at the end of the night to wrap up the fair.

But fair weekend was only the beginning. I was able to attend a few other ambassador competitions in the district, then at the District 8 AGM all the ambassadors got together to get to know each other.

November and December were busy, with the Harvest Dinner, Christmas Craft Show, and Photos with Santa. In February I was able to attend the OAAS Convention, where I got the chance to meet other fair ambassadors from all over Ontario. Since then, we have had the District 8 workshop and competition, Tastes of the World in North Perth, and Atwood Canada Day Parade, along with many other events. While my year has come to an end, I do look forward to

representing the Listowel Ag Society at the CNE in August.

Throughout the year, I have had the chance to improve my public speaking and have made connections with other ambassadors throughout the province. The things that I have learned from this experience and the people that I have met will be with me for the rest of my life, and I am thankful for the Ag Society for giving me this opportunity. I encourage anyone who is considering running for fair ambassador to jump in and see what happens!

Vanessa Klootra, 2023-24 Listowel Fair Ambassador

WEEKEND PASSES AVAILABLE!

\$25/adult

\$10/children (6 to 12 years old)

AVAILABLE AT THE GATES FRIDAY
AND SATURDAY

Get Ready for the Holiday Season!

Annual Christmas Showcase

Featuring local artisans, crafters,
bakers and home party hosts.

Hosted by the Listowel Agricultural Society



**Saturday,
November 16, 2024**

Doors open from 10am to 3pm
Listowel Agricultural Hall

Ag. Society Food Booth on site.

The Listowel Agricultural Society would
like to send a special recognition to

**Paul Krauter, Bruce & Susie
Hamilton and Hanna &
Hamilton Construction Co. Ltd.
Listowel**

**for their donation of their time,
materials and equipment towards the
upkeep and maintenance of the
Listowel Agricultural Society
Fairgrounds.**

*We appreciate all of their
efforts to keep the
fairgrounds looking great!*





Greetings from John Nater, MP Perth-Wellington

Dear fairgoers and organizers,

It is once again time to gather as a community and celebrate our agricultural heritage at the 168th Listowel Fair!

The Listowel Agricultural Society continues to be an integral part of our community thanks to the dedication of the Board and volunteers who are committed to supporting our agricultural roots. I would like to personally thank the Board and all the volunteers who devote their time and talents in promoting agriculture and providing opportunities for fellowship and fun.

Our hardworking farmers and farm families, locally and across Canada, continue to adapt to a changing agricultural landscape, and they show incredible resilience as they work to feed our communities. I am very proud to be part of a rural community. I hope everyone will take this opportunity to celebrate the 168th year of the Listowel Fair in person, with neighbours, friends, and family.

On behalf of the Parliament of Canada, I would like to congratulate all those involved for making the fair the success it is today.

Enjoy the weekend!

Greetings from Matthew Rae, MPP Perth-Wellington

Dear Listowel Fair Attendees and Organizers,

Congratulations on the 168th Listowel Fair!

It is that exciting time again in North Perth and the surrounding communities as we come together to honor our agricultural roots. The Listowel Fair consistently delivers a fun and rewarding experience for all generations, and this year's fair promises to uphold that tradition.

Our heartfelt thanks to the Listowel Agricultural Society, its executive team, the volunteers, and sponsors for their unwavering commitment to supporting our rural heritage. Agricultural societies are the backbone of our rural communities, and the Listowel Ag Society is no exception. They organize an outstanding fair, but also contribute significantly to our community throughout the year.

On behalf of the Government of Ontario, congratulations to the Listowel Agricultural Society and the entire community on the occasion of the 168th Listowel Fair!

Sincerely,



Greetings from Rhonda Ehgoetz Warden, County of Perth



As the Warden and a proud resident of Perth County, I am pleased to bring congratulations on behalf of the County to the 168th Listowel Fair.

The County of Perth is a rich agricultural community, diverse in its heritage and culture. Steeped in tradition and innovation, the 168th Listowel Fair exhibits all of the best qualities about the residents of our beautiful County. These special community events remind me of why County Council remains committed to the betterment of the community that we represent.

I look forward to seeing you in attendance at the 168th Listowel Fair and am wishing you health and happiness through this summer season.

Warden Ehgoetz, The County of Perth

PRESIDENTS OF THE LISTOWEL AGRICULTURAL SOCIETY

1868 W.G. Daly	1955-56 Don Street	1995-96 Robert Martin
1877 D.D. Campbell	1957-58 George Fisher	1997-99 Ralph Coneybear
1880 D.D. Hay	1959-60 John Coghlin	2000-01 Paul Erwin
1918-24 W.B. Shearer	1961-64 Lorne Hewitt	2002-03 Lee Anne Andriessen
1924-26 Percy Davidson	1964-65 Albert Carson	2004-05 Kevin Semple
1927-30 F.J. Wilson	1966-67 Mac Thompson	2006 Brian Coghlin
1931-33 John McCracken	1968-69 Rae Bender	2007-08 Elizabeth Johnston
1934-36 A.E. Rennie	1970 Sam Horn	2009-10 Penny Hawthorne
1937-38 W.H. Good	1971-73 John McMillan	2011-12 Richard Martin
1939 W.F. McLaughlin	1974-75 Wayne Hartung	2013-14 Rodger Schildroth
1940-42 J.M. Cumberland	1976-78 Gordon Alexander	2015-16 Stephanie Robertson
1943 George Fisher	1979-80 Doug Aitchison	2017-18 Jim Robinson
1944-45 Herb Berlett	1981-82 Howard Bender	2019-23 Elizabeth Johnston
1946-47 George Fisher	1983-85 Allan Royce	2024-present Carolyn van der Heiden
1948 Gordon Jackson	1986-88 Gordon Alexander	
1949-50 Tom Dickson	1989-90 Vince Judge	
1951-52 Lawson Cross	1991-92 John Koobs	
1953-54 Stan Coghlin	1993-94 Steve Dolson	

PRESIDENTS OF THE HOMECRAFT LADIES DIVISION

1944-45 Mrs. Ed Weber	1974 Stella Hamilton
1946-48 Mrs. E. McKee	1975 Mrs. Reuben Orth
1949-50 Mrs. Gordon Jackson	1976-78 Phyllis Thompson
1951-52 Edith McLaughlin	1979-80 Eleanor Bowman
1953-54 Mrs. Kurt Wahl	1981-82 Barb Pinkney
1955-56 Greta Reid	1983-84 Everdina Bender
1957-58 Zelda Smith	1985-86 Vola Purcell
1959-60 Agnes McCutcheon	1987-88 Mary Mortimer
1961-63 Edith Porterfield	1989-90 Phyllis Thompson
1964-65 Helen Whitfield	1991-92 Robina Alexander
1966-67 Phyllis Thompson	1993-94 Vola Purcell
1968-69 Vera Thompson	1995-96 Barb Pinkney
1970 Almeda Halbert	1997-99 Charlene Hayden
1971-73 Mabel Everitt	* amalgamation into one organization

**SECRETARY-TREASURERS**

1931-43 James Cleland
1943-54 W.J. Roberts
1954-55 Wes Moore
1957-87 Elmer Bean
1987-90 Barbara Mallard
1990-95 Grace Bender
1995-2019 Lynne Fallis
2020-present Barb Buchanan
2024-present Kathy Halliday

**Greetings from Todd Kasenberg, Mayor
Municipality of North Perth**

It is North Perth's favourite time of the year! Hooray for the 168th Listowel Agricultural Fair!

Farming Fast Forward is a theme I can really get behind. As Mayor, I have been championing our collective agricultural future, encouraging agricultural innovation, resiliency, and growth of an agricultural technology hub amongst us. I believe North Perth is the heart of Canadian agriculture, and that we are unparalleled in our commitment and resources.

I've been a big fan of the work of the Listowel Agricultural Society, which yet again shows what good looks like with aplomb. The dedication of the Board and many volunteers is greatly appreciated. Their engagement with a range of community causes and needs is remarkable.



Through the Fair, we put on display our excellence in food sources, and to food outcomes. We enjoy a bit of fun and food too! May all enjoy this mid-summer festival – and show appreciation for our wonderful farming successes.

Have fun! Welcome again to our awesome celebration of agriculture! #northperthawesome *Todd Kasenberg*

LISTOWEL AGRICULTURAL SOCIETY**EXECUTIVE MEMBERS 2024**

Carolyn van der Heiden - President	519-292-1171
Elizabeth Johnston - Past President	519-291-0644
Brent Royce - Vice President	519-291-8279
Barb Buchanan - Treasurer	519-356-2636
Tracey Fitton - Secretary	519-292-6112

HALL BOOKINGS 519-291-1907**BOARD MEMBERS 2024**

Doug Andriessen	Elizabeth Johnston
Walter Annett	Vince Judge
Lyle Buchanan	Dan Kerr
Murray Bray	Jessica Leiskau
Ralph Coneybeare	John Mann
Alan Cleland	Lee Mayes
Karlee Desormeaux	Stephanie Robertson
Marybelle Dittmer	Jim Robinson
Leah Everson	Brent Royce
Tracey Fitton	Rodger Schildroth
Christine Fizell	Rob Shiell
Bill Frank	Chris Tegenbosch
Gerard Glijnis	Kathryn Underwood
Jason Heimpel	Carolyn van der Heiden
Brooklyn Johnston	Ed Verkley

2023-24 LISTOWEL FAIR AMBASSADOR

Vanessa Kloostra

ASSOCIATE DIRECTORS OF THE SOCIETY

Robina Alexander, Lee Anne Andriessen, Kyle Andriessen, Noah Andriessen, Betty Bender, Crystal Blake, Patti Blake, Lori Carson, Jan Chapman, Margaret Clarke, Cheryl Cleland, Alanna Coneybeare, Paulette Coneybeare, Penny Dafoe, Tracey DeWeerd, Shelby Donegan, Joanne Elg, Rick Elg, Kristine Farrish, Mary Fizell, Mary Foote, Heather Frank, Karen Galbraith, Yvonne Gedcke, Linda Glijnis, Dustin Golley, Sara Golley, Caryn Lannin, Addison Halliday, Kathy Halliday, MacKenna Halliday, Penny Hawthorne, Lil Henry, Pat Hogerwaard, Doug Hoshel, Michelle Irwin, Georgina Johnston, Mary Kerr, Marion Knoblauch, Terri Kraus, Anne Laidlaw, Rob Lee, Eileen Martin, Eily Martin, Robert Martin, Bonna May, Pat Mayberry, Stephanie Mayes, Alana McEachern, Kathy McMillan, Marlene McQuinn, Donna Mitchell, Harriet Noseworthy, Greg O'Grady, Brian Purcell, Samantha Rice, Linda Robertson, Tracey Robertson, Ben Robinson, Heather Robinson, Natalie Robinson, Hayleigh Royce, Nancy Schildroth, Joyce Simpson, Carolyn Sturgeon, Nora Verkley, Natalie Whaley, Marilyn Whaley

HONOURARY MEMBERS OF THE SOCIETY

Erinne Adams, Lee Anne Andriessen, Jennifer Annett, Doug Aitchison, Aileen Bender, Everdina Bender, John Berlett, Doris Binning, Leslie Boerkamp, Sue Bolognone, Eldon Bowman, Eleanor Bowman, Kerri Cleland, June Cochrane, Brian Coghlin, Ric Coghlin, Gerry den Toom, Steve Dolson, Kim Elg, Paul Erwin, Amy Frichittavong, Yvonne Gedcke, Diane Hain, Cassie Hawthorne, Penny Hawthorne, Roger Heibein, Doug Hoshel, Shirley Hutton, Andrew Hunt, Susan Hymers, Bert Johnson, Mavis Judd-Drenth, John Koobs, Scott Litt, Don Long, Greg Makey, Eileen Martin, Kevin Martin, Phares Martin, Richard Martin, Robert Martin, Brent Milljour, Jim Miller, Joe O'Rourke, Elearnor Petrie, Harold Reesor, Doug Ropp, Brad Royce, Joyce Schmidt, Kevin Semple, Lorne Smith, Rod Stone, Dan Templeton, Phyllis Thompson, Marilyn Whaley, Rod Wieringa, Jarrett Wilken, Cindy Van de Gevel

IN MEMORIAM

Charlene Hayden
Don Robertson
Richard Thompson



Any information collected by the Listowel Agricultural Society regarding members, exhibitors, competitors, commercial exhibitors, sponsors, directors and any other persons related directly to the business of the Listowel Agricultural Society and the Listowel Fair, will be solely used for the purposes of promotion of the Listowel Agricultural Society and the Listowel Fair, and for the maintenance of their files and database. Promotion can include print, radio, television, video and social media. Any member, exhibitor, commercial exhibitor, sponsor or director realizes that when they agree to take part in the Listowel Agricultural Society and the Listowel Fair, that the names and images may be published for these reasons only. None of this information whatsoever will be sold or transferred to any outside party for any reason.





4-H PROGRAM



The 4-H Clubs in the Listowel area are sponsored by the Listowel Agricultural Society, Atwood Lions, Perth County Federation of Agriculture, the Ontario Ministry of Agriculture, Food and Rural Affairs as well as many local businesses. The 4-H Program is open to youth between 6 to 21 years of age.

4-H members "Learn To Do By Doing." 4-H develops self-confidence, responsibility, leadership and communication skills. The 4-H program is full of opportunities. Members participate in conferences, exchanges, tours, field days and fairs. 4-H offers the chance for friends to get together for both fun and learning.

The Listowel Agricultural Society is proud to support the 4-H program and the youth that participate by 'Learning To Do By Doing.'

LISTOWEL AND AREA 4-H LIVESTOCK CLUBS AND LEADERS

ATWOOD 4-H DAIRY CALF CLUB

Dave Johnston 519-291-8693

Judy Hall 519-595-8756

Ingrid Portena

LISTOWEL 4-H DAIRY CALF CLUB

Alan & Penny Hawthorne 519-291-5824

Heather Robinson 519-291-9536

Jordan Hawthorne 226-622-1017



Dogs are welcome at the Listowel Fair!
All dogs on the Listowel Agricultural Society fairgrounds must be leashed at all times and owners must be carrying proof of rabies vaccination. Please remember to poop and scoop!

Thank you!

For more information on area

4-H Programs contact:

Carolyn van der Heiden, 519-292-1171

The help and support of all 4-H Club leaders in Perth County is very much appreciated. Thank you!



4-H ACTIVITIES AT THE FAIR

FLOAT COMPETITION THURSDAY, JULY 18, 2024

There's a special class just for 4-H!!!

\$225 in prize money is up for grabs!!!
(First prize is \$100)

4-H LIFESKILLS COMPETITION

This competition is open to all current 4-H Members in Ontario.

ACHIEVEMENT DAY FOR LIVESTOCK CLUBS

Saturday, July 20, 2024

- ◆ All livestock must be on the grounds by 9:30am.
- ◆ Listowel 4-H Dairy Club Achievement Day 9:45am
- ◆ Atwood 4-H Dairy Club Achievement Day to follow immediately after the Listowel Club
- ◆ Grand Champion Livestock Showmanship Class & Grand Champion Calf Class to follow

Show your current 4-H Participant card to receive free admittance to the Listowel Fair all weekend!



CANADA
 4-H Ontario

OPENING NIGHT PARADE

LISTOWEL AGRICULTURAL FAIR PARADE THURSDAY, JULY 18

All floats, specialty cars & tractors meet at Livingstone Park (behind library) at 6:00pm. All entries must check-in at registration table at the start of the parade route in order to be judged.

Any parade entry displaying profanity or anything disrespectful will not be allowed to participate in the parade.

**PARADE WILL LEAVE FROM
LIVINGSTONE PARK AT
7:00PM SHARP!!!**

Over \$1000 in prizes!

Theme: "Farming Fast Forward"

*Best Theme Float, Best 4-H Club Entry & Best Horse Team ~ \$100 first prize; \$75 second prize; \$50 third prize

.....
*Best Commercial Entry *Best Community Organization Entry
*Demolition Derby *Antique Tractor
*Antique Car/Truck *Best Decorated Bicycle * Best Decorated Hand Pulled Wagon *Costumed Walkers
*Best Horse & Rider
* \$25 first prize; \$20 second prize; \$15 third prize

Committee Chair: Murray Bray 519-291-4686

Committee: Vince Judge, Lee Anne Andriessen, Carolyn van der Heiden, Brent Royce, Leah Everson, Robert Martin

LISTOWEL FAIR PARADE ENTRY FORM

Number (Fair Use Only)

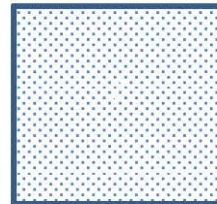

Please print out form. Please cut page in half to separate forms.

For each entry, fill out a separate form.

Category: (circle one below)

Theme Float 4-H Club Horse Team

Commercial Entry Community Organization Entry

Demolition Derby Antique Tractor Antique Car/Truck

Decorated Bicycle Decorate Hand Pulled Wagon

Costumed Walkers Horse & Rider

Contact Person: _____

Ph# _____

Full Mailing Address (with 911# if applicable)

Driver: (if applicable)

Info about Entry which will be announced at Grandstands.

Please hand in this form at the registration table on the night of the parade between 6:00pm and 6:45pm at the corner of Elma St. & Livingstone Ave. N. in Listowel. At that time, volunteers will issue you a number to put on your entry. That number will be recorded in the above box.

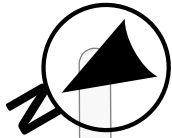

Perth Line 86

Listowel
Agricultural
Society



Barber Ave. S

Spinrite
Parking Lot



START



Wallace Ave. S

Elma St. W

Union
St. W

Herbert St. W

Erie St. W

Richelleu Ave. S

Union St. E

Davidson Ave. S

John Rosa St. E

Bolton St. E

Reserve Ave. S

Mowat St.

Danby St. E

Lillico Ave. S

Clayton St. E

Nichol Ave. S

Maitland Ave. S

FINISH
South
Fairgrounds
entrance



Main St. E

Main St. W

Barber Ave. N

Livingstone Ave. N

Inkerman St. W

Argyle Ave. N

Wallace Ave. N

Wellington Ave. N

Sarah Ave.

Davidson Ave. N

Halstead Ave. N

Inkerman St. E

Nichol Ave. N

Maitland Ave. N

Elm Ave. N

0 75 150 300 Meters



MUNICIPALITY OF
North Perth

DATA PROVIDED BY THE MUNICIPALITY OF NORTH PERTH
MAP CREATED BY: JR
MAP CHECKED BY: LK
MAP PROJECTION: NAD 1983 UTM Zone 17N
7/4/2024

Barricade



Parade Route



LISTOWEL FAIR PARADE ROUTE 2024

AMBASSADOR COMPETITION

2024 Listowel Fair Ambassador Competition



Thursday, July 18, 2024
at the grandstands
**FOLLOWING THE
PARADE &
OPENING CEREMONIES**



A special thank you to the community for their continued support of the Listowel Agricultural Fair Ambassador Competition.

Check out the Opening Night Program for a complete list of Ambassador Competition Sponsors.

Listowel Agricultural Fair
July 18-21, 2024



Ag 101

This is your opportunity to see farm animals up close, learn about agriculture in this area and meet the farmers who produce the food that we all enjoy!

**Saturday, July 20th
9am-2pm**



In the in-field of the Listowel Fairgrounds



**Farm
to Fork**



Availability of animals subject to change.

SENIOR'S DAY!

FRIDAY, JULY 19TH

FREE ADMISSION TO THE GROUNDS 9AM TO 4PM

TENT BESIDE THE AG. HALL

Chair: Elizabeth Johnston, 519-291-0644; Committee: Vince Judge, Marybelle Dittmer, Christine Fizell, Tracey Fitton, Lee Anne Andriessen, Lee Mayes, John Mann

Progressive Euchre 9am
Please bring a partner.
It's free!

11am Bingo!
It's free! Play
for prizes!

*12 Noon ~ Enjoy a tasty lunch!
Hot lunch for \$10 prepared by the
Listowel Agricultural Society*

Entertainment 1pm ~ *The Randy Satchell Band*



The Randy Satchell band will entertain you with a great variety of traditional country music and bring you back to yesteryears with the sounds of music from many of the greats that graced country music stages over the years.



Band leader, Randy Satchell is an accomplished singer, songwriter and recording artist. He's a two time winner of the Male Open category at the Canadian Open Singing Contest and was head judge at that competition for many years.



**After the performance, check out the exhibits in the Ag. Hall.
The Ag. Hall is open on Friday, July 19th from 10am to 8pm.**

**Meet the
new Fair
Ambassador!**

OPEN BEEF SHOW

OPEN BEEF SHOW

FRIDAY JULY 19, 2024 @ 11:00 AM

CO-CHAIRS: Bill Frank &

Carolyn van der Heiden

COMMITTEE: Elizabeth Johnston, Karlee Desormeaux, Terri Kraus, Crystal Blake, Patti Blake

JUDGE: Mike Geddes

Entry Fees: 10% of prize money

REGULATIONS FOR BEEF CATTLE CLASSES

1. It is the responsibility of the owner and/or exhibitor to ensure that every animal under their care has the required approved tag as per CFIA regulations before entering the Listowel Fairgrounds. Any cattle that do not have the required intact/undamaged CFIA approved tag will not be allowed entry to the fairgrounds and must leave immediately.
2. In the event that an animal loses their tag at the fair, then the owner or exhibitor is responsible for applying the tag and ensuring that it is done in a safe manner. Agricultural Society volunteers will not apply or assist in applying the tag. The Listowel Agricultural Society is not responsible for providing the supplies or equipment required.
3. Cattle must be on the fairgrounds by 10am.
4. **Advanced registration through Assist Expo is required and can be found at:**
<https://www.assistexpo.ca/listowel-agricultural-society> (in person on the morning of the show will still be accepted)
5. Exhibitors 18 yrs. & over by virtue of paying an entry fee of 10% of their prize money are members of the society.
6. Livestock exhibitors must carry a minimum of one million dollars liability insurance and may be asked for proof of insurance upon registration.
7. All other general rules & regulations of the society apply.
8. Any type of abuse of animals at the show will not be tolerated and the exhibitor will be asked to leave by the Listowel Agricultural Society.
9. Exhibitors are responsible for removal of manure and bedding to a designated area. All garbage is to be removed from bedding.
10. Code of Practice for the Care and Handling of Beef Cattle must be followed. Failure to follow the code of practice may result in an exhibitor being asked to leave the show.

CLASSES

TINY TYKES

A beef calf to be shown by any youth 9 years or under. (Neither calf nor child to be currently in a 4-H beef calf club) Prize for all participants.

OPEN SHOWMANSHIP

(9-21 yrs. old as of Dec.31, 2023)

1. Sr. Showmanship - ages 18 to 21
2. Int. Showmanship - ages 15 to 17
3. Jr. Showmanship - ages 12 to 14
4. Novice Showmanship - ages 9 to 11
5. **CHAMPION SHOWPERSON:**
*Champion Showperson Winner - \$100
*Reserve Showperson Winner - \$50

CHAMPION SHOWMANSHIP AWARD



PRIZE MONEY for Classes 1-4 and 6-13

Conformation & Showmanship

1st - \$30 2nd - \$25 3rd - \$20 4th - \$15 5th - \$12

*all remaining participants - \$5

Over \$2300 in prize money available!

CONFORMATION:

Conformation Section A - Exotic Breeds

Conformation Section B - British Breeds

6. Market Class - steer
7. Market Class - heifer
8. 2024 Heifer Calf
9. Junior Yearling Heifer (Apr.1-Dec. 31, 2023)
10. Senior Yearling Heifer (Jan.1-Mar.31 2023)
11. Cow with 2024 calf at side
12. 2024 Bull Calf
13. Yearling Bull Calf (Jan.1-Dec.31, 2023)

Top two female animals from each Class of British breeds will compete against each other with top four British breed females competing for Champion Beef Animal Female alongside Exotic breeds. The same will apply to female animals competing from each class of Exotic breeds.

The above also applies for the top two male animals from each class for the Champion Beef Animal Male competition.

14. CHAMPION BEEF ANIMAL FEMALE:

*Champion Beef Animal Female - \$100

*Reserve Championship Beef Animal Female - \$50

15. CHAMPION BEEF ANIMAL MALE:

*Champion Beef Animal Male - \$100

*Reserve Championship Beef Animal Male - \$50

EXHIBITOR DRAW!

Every exhibitor will be entered into a draw for vouchers for semen courtesy of Jan Vermeer, ABS Canada and STGenetics Canada!

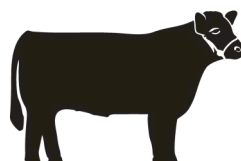
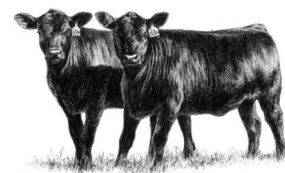

TRUCK PULL

Friday, July 19, 6:30pm, Listowel Fairgrounds

Chair: Jason Heimpel, 519-292-6808; **Committee:** Dustin Golley, Murray Bray, Rodger Schildroth, Lyle Buchanan, Dan Kerr, Alan Cleland, Chris Tegenbosch, Bill Frank, Ed Verkley, Rob Lee, Brian Purcell, Bob Martin, Bob Martin

SPECIAL 1: 6000 lb. Super Stock 4x4

SPECIAL 2: 6200 Super Modified 4wd

SPECIAL 3: 6200 lb. Nostalgic 2wd

2005 models or older

CLASS 1: 6500 lb. Pick-up Truck Class

DOT Tires, 24" hitch, All weight must be behind the cab

CLASS 2: 9000 lb. Local Pick-up Truck Class

Tuning allowed, single turbo only (unless factory), DOT Tires, 24" height

CLASS 3: Open Class Truck Pull

Tuning, single/compound turbo allowed, injector work, DOT Tires, 24" height

DEMO PULLERS WELCOME! (3 to 5 trucks)



RULES:

1. ONLY ONE CLASS PER TRUCK
2. Proof of license, insurance & driver's license is required
3. 24" hitch height, maximum
4. NO fuel tanks in box of truck
5. DOT Tires
6. NO loose articles in box, weights MUST be secured
7. All weight must be behind the cab.
8. Anything loose that hits the track will result in disqualification
9. **MUST HAVE OWN CLEVIS!**
10. **SEAT BELTS MUST BE WORN**
11. No passengers
12. **HELMET MUST BE WORN**

REGISTRATION OPENS AT 5pm
ENTRY FEE: \$25.00 per truck per class
 Enter grounds by the south gate
 Class Registration closed when the
5th puller in the previous class is pulling.



Please contact DG's Pro Tech for more information:

Email: info@dgsprotech.com

Phone: 519-418-2886 (AUTO)

2024 Listowel Fair

Baby Show



IN PERSON IN 2024!!

Saturday, July 20th, starting at 9:30am

(please see class times below)

Baby Show will take place in the tent beside the Agricultural Hall.

**Show
Information**

- No cost to enter
- Child's age is as of July 20, 2024
- Each entry will receive a title (e.g. baby with the biggest smile, curliest hair, biggest eyes)
- Each entry will receive a certificate and a ribbon
- By participating you are consenting to have your child's name, title and possibly picture in the local newspaper
- For more information contact Brooklyn at 519-291-8467



**The
Categories!**

1. Girl 0-6 months old (9:30am)
2. Boy 0-6 months old (10am)
3. Multiple Births, 0-6 months old (10:25am)
4. Girl 7-12 months old (10:30am)
5. Boy 7-12 months old (11am)
6. Multiple Births, 7-12 months old (10:55am)



OPEN DAIRY SHOW

SATURDAY JULY 20, 2024 @ 12:30 PM

COMMITTEE: Jim Robinson, Kathryn Underwood,
Alan Cleland, Lee Mayes,
Michelle Irwin, Emily Glijnis
JUDGE: Collin Allardyce

Entry Fees: 10% of prize money

REGULATIONS FOR DAIRY CATTLE CLASSES

1. Entries limited to two per class per exhibitor.
2. It is the responsibility of the owner and/or exhibitor to ensure that every animal under their care has the required approved tag as per CFIA regulations before entering the Listowel Fairgrounds. Any cattle that do not have the required intact/undamaged CFIA approved tag will not be allowed entry to the fairgrounds and must leave immediately.
3. In the event that an animal loses their tag at the fair, then the owner or exhibitor is responsible for applying the tag and ensuring that it is done in a safe manner. Agricultural Society volunteers will not apply or assist in applying the tag. The Listowel Agricultural Society is not responsible for providing the supplies or equipment required to tag the animal.
4. **Advanced registration through Assist Expo is required and can be found at:**
<https://www.assistexpo.ca/listowel-agricultural-society>
5. All dairy breeds show together.
6. Exhibitors 18 yrs. & over by virtue of paying an entry fee of 10% of their prize money are members of the society.
7. Livestock exhibitors must carry a minimum of one million dollars liability insurance and may be asked for proof of insurance upon registration.
8. All other general rules & regulations of the society apply.
9. Any type of abuse of animals at the show will not be tolerated and the exhibitor will be asked to leave by the Listowel Agricultural Society.
10. Exhibitors are responsible for removal of manure and bedding to a designated area. All garbage is to be removed from bedding.
11. Code of Practice for the Care and Handling of Dairy Cattle must be followed. Failure to follow the code of practice may result in an exhibitor being asked to leave the show.

CLASSES

SCHOOL CALF CLASS

A dairy calf born on or after Dec 1, 2023 to be shown by a girl or boy 9 years or under. (Neither calf nor child to be currently in a 4-H dairy calf club)

Goodie bag for each participant.

GRAND & RESERVE CHAMPIONS ~ PRIZES

Conformation & Showmanship

1st - \$30 2nd - \$25 3rd - \$20
4th - \$15 5th - \$12

*all remaining participants - \$5

OPEN SHOWMANSHIP

(9-21 yrs. old as of Dec.31, 2023)

1. Novice Showmanship - ages 9 to 11
2. Jr. Showmanship - ages 12 to 14
3. Int. Showmanship - ages 15 to 17
4. Sr. Showmanship - ages 18 to 21

CONFORMATION:

5. Jr. Calf – born on or after March 1, 2024
6. Int. Calf – born Dec 1/23 - Feb 28/24
7. Sr. Calf – born Sept 1/23 - Nov 30/23
8. Summer Yearling – born June 1/23 - Aug 31/23
9. Jr. Yearling – born Mar 1/23 - May 31/23

SPECIAL AWARDS

CALF SWEEPSTAKES:

- *Champion Calf Winner - \$75
- *Reserve Championship Calf Winner - \$50
- *Honourable Mention Calf Winner - \$25

CHAMPION SHOWPERSON SWEEPSTAKES:

- *Champion Showperson Winner - \$75
- *Reserve Showperson Winner - \$50
- *Honourable Mention Calf Winner - \$25

CHAMPION ROSETTES:

- *Champion Calf
- *Reserve Champion Calf
- *Champion Showperson
- *Reserve Showperson



KID'S DAY AT THE LISTOWEL FAIR!!!

Saturday, July 20, 2024 9am to 2pm
in the Kid's Day tent! (in the in-field) at the Listowel Fairgrounds
Pre-school to elementary school ages welcome!

Chair: Tracey Fitton 519-292-6112; **Committee:** Elizabeth Johnston, Christine Fizell, Brooklyn Johnston, Doug Andriessen, Jessica Leiskau, Stephanie Mayes, Chris Tegenbosch, Marilyn Whaley, Rick Elg, Joanne Elg

Free Admission to the Fair until 4pm for kids 12 years old & under!!!!!!

Balloons! Entertainment! Face Painting! Seek & Find Bins!



Be sure to visit the Agricultural Hall to see the Homecraft Exhibits including the Schoolwork entries and results!

Entertainment Schedule

9am to 2pm ~ April Mather Face Painting

9am to 2pm ~ Inflatables

9am to 2pm ~ Ag 101 Education Centre

9am ~ Crafts with North Perth Parks & Rec

9am ~ Pedal Tractor Pull Registration Opens

9:30am ~ Baby Show (in tent beside Ag Hall)

9:30am ~ Kid's Pedal Tractor Pull

9:30am, 11:30am ~ Lexy the Rap Dad, Children's Musical Entertainer



Children's Musical Entertainer, Lexy the Rap Dad



Everything at Kid's Day is free thanks to our generous sponsors!



Kid's Pedal Tractor Pull

Registration starts at 9am
FREE FOR ALL KIDS
100 LBS & UNDER!

April Mather Face Painting



RETURNING THIS YEAR!!

Ag 101:

Farm to Fork in North Perth!

See farm animals up close, learn about the crops grown in this area & and meet the people who produce our food!
Located in the livestock shelter in the in-field.

KID'S PEDAL TRACTOR PULL

Kid's Pedal Tractor Pull

Saturday, July 20, 2024, 9:30am

Registration starts at 9am, Pulling starts at 9:30am
Beside the Tent in the in-field

Chair: Chris Tegenbosch, 519-291-7504

Committee: Marilyn Whaley, Tracey Fitton, Elizabeth Johnston, Brooklyn Johnston, Jess Leiskau, Christine Fizell, Rick Elg, Joanne Elg, Stephanie Mayes

No Entry
Fee!

Three Classes:

Class A: Children 40 lbs. & under
Registration 9am, Pulling 9:30am

Class B: Children 41-75 lbs.
Registration 9:30am, Pulling starts 10am

Class C: Children 76 - 100lbs.
Registration 10:30am, Pulling starts 11am



Participation Prizes for everyone!

Courtesy of the Perth County Dairy Producers and the Listowel Agricultural Society

ANTIQUE TRACTOR PULL

Saturday July 20, 11:30am

Listowel Fairgrounds

Chair: Jason Heimpel, 519-292-6808

Committee: Rob Shiell, Murray Bray, Dan Kerr, Rodger Schildroth, Al Cleland, Lyle Buchanan, Brent Royce, Chris Tegenbosch, Bill Frank, Ed Verkley, Bob Martin, Sam Rice, MacKenna Halliday, Addison Halliday

Prizes – 3 trophies per class

Trophy for Oldest tractor pulling

Sponsor: First Choice Trophies & Scrapbooking

If you do not have a clevis when you pull in front of the sled, you will not get to pull!!!

6 PULLING CLASSES

Class 1: up to 4500 lbs.

Class 2: 5,500 lbs.

Class 3: 6,500 lbs.

Class 4: 7,500 lbs.

Class 5: 8,500 lbs.

Class 6: 9,500 lbs.

Class 7: 10,500 lbs.

ANTIQUE & OPEN PULLS ARE CONSIDERED ONE COMPLETE PULL EVENT.

ONLY 2 CLASSES PER TRACTOR FOR ENTIRE DAY

REGISTRATION STARTS AT 10:30am

ENTRY FEE: \$15.00 per tractor per class

Enter grounds by the south gate Weigh in at the north end of the fairgrounds after 10:30am

Class Registration is closed when the **5th puller** in the previous class is pulling.

VINTAGE FARM MACHINERY SHOW



Friday, July 19,
Saturday July 20
& Sunday, July

*The Listowel Agricultural Society
presents the 25th Annual*
**“VINTAGE FARM SHOW and
WORKING DISPLAYS”**



Trophies to be Awarded!

Oldest Tractor

Oldest Gas Engine

Most Unique Piece
of Equipment

Featuring *White* for 2024

Including Oliver, Cockshutt & Minneapolis Moline

Chairperson: Murray Bray 519-291-4686

Committee: Blaine Vines, Lyle Buchanan, Rodger Schildroth, Jason Heimpel, Alan Cleland, John Mann
Tractor Pull on **Saturday, July 20** at 11:30am for antique tractors only. Tractors must be stock and “may” be registered in the show. See above ad for details!

Trophies for each class as well as a trophy for the Oldest Tractor Pulling!



**Listowel Agricultural Society
Harvest Dinner
Saturday, Nov.23, 2024**

Watch for details!!





40th ANNUAL OPEN TRACTOR PULL



Saturday, July 20, 5:00pm, Listowel Fairgrounds

Chair: Jason Heimpel, 519-292-6808; **Committee:** Rob Shiell, Murray Bray, Dan Kerr, Rodger Schildroth, Lyle Buchanan, Alan Cleland, Chris Tegenbosch, Bill Frank, Ed Verkley, MacKenna Halliday, Addison Halliday, Sam Rice, Rob Lee, Brian Purcell, Robert Martin

Prizes – 3 trophies per class

If you do not have a clevis when you pull in front of the sled, you will not get to pull!!!

CLASS 1: Up to 5,500 lbs.

CLASS 2: 6,500 lbs.

CLASS 3: 7,500 lbs. **Doug Beirnes Memorial Class**

CLASS 4: 9,500 lbs. **Bob Innis Memorial Class**

CLASS 5: 10,500 lbs.

CLASS 6: 12,500 lbs.

CLASS 7: 15,500 lbs. **

CLASS 8: 17,500 lbs. **

CLASS 9: 22,000 lbs. **

CLASS 10: 28,000 lbs. **

CLASS 11: 36,000 lbs. **

CLASS 12: 46,000 lbs. **

****4-wheel drive
allowed in these
classes**

**Antique & Open Tractor Pulls are
considered ONE complete pull event.
ONLY 2 CLASSES per tractor for entire day!**

**Full list of rules can be found on
the next page.**

REGISTRATION OPENS

AT 3:30pm

ENTRY FEE:

\$15.00 per tractor per class

Enter grounds by the south gate
Class Registration closed when
the **5th puller** in the previous
class is pulling.



Open 6-Horse Hitch Competition

Sunday, July 21, 2024, 12:30pm

in front of the grandstands



Gail Edwards
Photogenics Studio

Listowel Fair Tractor Pull Rules

1. Pullers must obey Officials and Pullers Association. Their decision is final. Violation of rules or arguing with Officials or Association shall constitute a disqualification.
2. Pull is over when forward motion has ended. All tractors must stop immediately upon signal from Official.
3. Tractor must be in neutral while being hooked and un-hooked.
4. Consumption of alcohol in track area or prior to pulling is cause for disqualification.
5. No helpers allowed on track or tractor during a pull. Driver must be seated during a pull and in complete control of tractor at all times. Tractors operated in an unsafe manner shall be disqualified at Official's discretion.
6. All drivers must be 16 years of age or older and **MUST** be wearing a DOT certified helmet with a chin strap.
7. All weights must be securely fastened. No chaining of weights. Tractor with weights behind axel must have **"wheelie bars"**.
8. No 3-point hitch weights are allowed.
9. All tractors must pass through inspection prior to pulling.
10. The first competitor of each class may choose to hook again and pull in the 3rd pulling position and the first pull will no be counted, unless disqualified in that class. The decision to pull again must be made before tractor is unhitched from sled by informing track officials.
11. Maximum drawbar length is 18 inches from center of rear axle to point of hook. Maximum draw bar height is 20 inches from ground to point of hook. Drawbar must be stationary in all directions. Sled must hook directly into hitching device. Hook must drop completely into hitching device or a clevis shall be added.
12. Any tractor dropping weights or parts on the track shall be disqualified.
13. Antique and Open pulls are considered **ONE** complete event. **ONLY 2** classes per tractor for entire day. The same tractor cannot pull in the same class with different drivers.
14. Tractors may **NOT** have added accessories for weights (blade, water tanks, loader arms, etc.)
15. Tractors that leave track will be red flagged at point they contact track boundaries and measurement will be taken.
16. All contestants **PULL AT OWN RISK** and must sign a waiver prior to pulling.
17. Pullers have 2 tries to get 75' down the track. If the puller does not make it to 75', the puller is disqualified.
18. Duals are **ONLY** allowed in the 22,000lbs., 28,000lbs., 36,000lbs. and 46,000lbs. classes.
19. 4-Wheel drive **ONLY** allowed in 15,500lbs., 17,500lbs., 22,000lbs., 28,000lbs., 36,000lbs. and 46,000lbs. classes.
20. If you do not have a clevis or equivalent when you pull in front of the sled to pull, you will be disqualified with **NO REFUND**.
21. Helmets **MUST** be worn by **ALL PULLERS. NO EXCEPTIONS**. Failure to wear a DOT certified helmet with chin strap will result in disqualification.
22. Registration for a class is closed at puller #5 of the previous class.
23. Adjustable height hitches (European) **MUST** be locked in place to pull.



LISTOWEL FAIRGROUNDS MAP

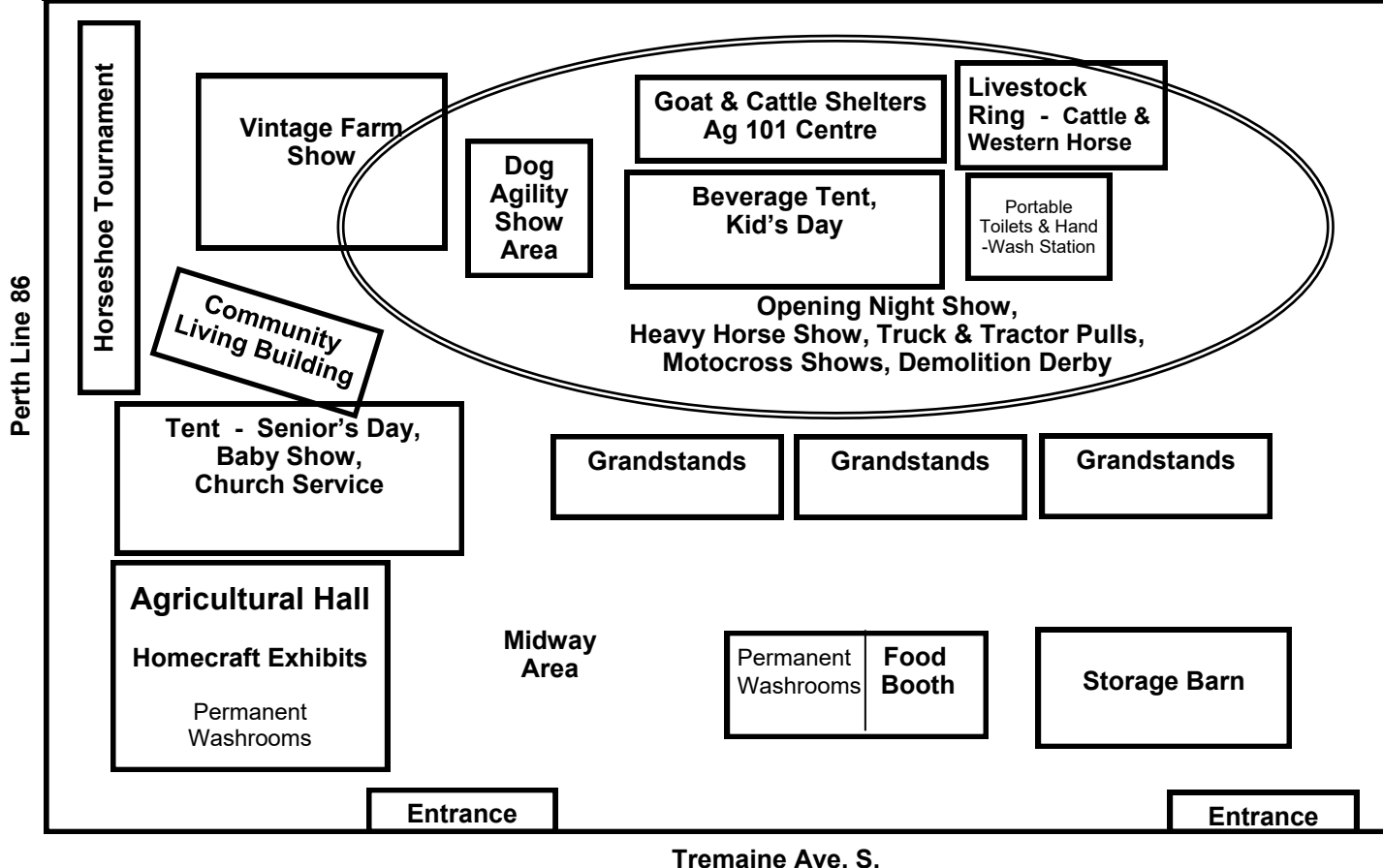

FOOD BOOTH Support your local farmers! FOOD BOOTH

Check out the Listowel Agricultural Society Food Booth while you're at the fair!
Located behind the main grandstands.



Featuring local produce and commodities all weekend!!!

Food Booth Hours

Thursday 5pm to 10pm

Friday 4pm-11pm

Saturday 10am-11pm

Sunday 11am-10pm



**Remember to
get your ice
cream cone!
All Canadian ice
cream, eh!**

Also on the menu for the weekend ~ hamburgers, hot dogs, milk, cold & hot beverages and our ever-famous French fries!



HEAVY HORSE SHOW

SUNDAY JULY 21, 2024 at 10:30 am

MC - Tyler Heibein Judge - TBD

All Exhibitors must be Agricultural Society Members.

CHAIR: Stephanie Robertson, 519-807-4525

COMMITTEE: Doug Andriessen, Walt Annett,
Karlee Desormeaux, Lori Carson, Leah Everson, Samantha Rice

Entry Fee: 15% of prize money

RULES & REGULATIONS

1. Exhibitors 18 yrs. & over by virtue of paying an entry fee of 15% of their prize money are members of the society.
2. Livestock exhibitors must carry a minimum of one million dollars liability insurance and may be asked for proof of insurance upon registration.
3. All other general rules & regulations of the society apply.
4. Any type of abuse of animals at the show will not be tolerated and the exhibitor will be asked to leave by the Listowel Agricultural Society.
5. All garbage is to be removed from trailer area.
6. Code of Practice for the Care and Handling of Equines must be followed. Failure to follow the code of practice may result in an exhibitor being asked to leave the show.



ORDER OF SHOWING

Start Time: 10:30 am sharp!

LINE CLASSES: All breeds show together, light and heavy line classes are shown at the same time

PRIZE MONEY FOR LINE CLASSES 1 to 6

1st \$30 2nd \$25 3rd \$20 4th \$20 5th \$20

CLASSES

1. Brood mare any age
2. Foals of current year
3. 1 year olds
4. 2 year olds
5. Gelding, 3 yrs. old & over
6. Mares, 3 and over
7. **SPECIAL CLASS** (Limit one entry per exhibitor):
Best Heavy on Grounds



PRIZE MONEY

1st \$40; 2nd \$30; 3rd \$20; 4th \$20; 5th \$20



8. ONTARIO BRED AND SIRED BELGIAN YEARLING FILLY PROGRAM

NO ENTRY FEE.

Open to yearling fillies from a mare owned by a resident of Ontario at the time of service and sired by a stallion owned and standing in Ontario at the time of service. Owner must be a member of the OBHA for the current year. The fillies must have been nominated with the **OBHA** by July 1st. Prize money paid to each exhibitor by the **OBHA** at their annual awards banquet. \$100 of the prize money is donated by the fair with the remainder being paid by the OBHA.

PRIZE MONEY:

1st \$100; 2nd \$80; 3rd \$60; 4th \$40; \$20 (5th to 10th)

9A. Jr. Showperson showing a Heavy Horse (ages 6-12)

9B. Sr. Showperson showing a Heavy Horse (ages 13-18)

Note: ages are as of Jan. 1st, 2024

9C. Open Riding Class

PRIZE MONEY

1st \$30; 2nd \$20; 3rd \$15; 4th \$15; 5th \$15

HITCH CLASSES

Start Time: 12:30pm

Light and heavy horse hitch, classes rotate on track.

10. OPEN SIX HORSE HITCH COMPETITION

PRIZE MONEY

**1st \$300; 2nd \$275; 3rd \$250; 4th \$225; 5th \$200;
6th & beyond \$150**

11. Four horse hitch for all breeds

In Loving Memory of Paul Douglas, a cherished employee of Donegan's Haulage '2010'

PRIZE MONEY

**1st \$250; 2nd \$225; 3rd \$200; 4th \$175; 5th \$150;
6th & beyond \$100**

12. Unicorn Hitch for all breeds

**Don Robertson Memorial Unicorn Hitch
for all Breeds**

PRIZE MONEY

**1st \$100; 2nd \$90; 3rd \$80; 4th \$70; 5th \$60;
6th & beyond \$50**

PRIZE MONEY FOR CLASSES 13 TO 19

**1st \$50; 2nd \$40; 3rd \$30; 4th \$30; 5th \$30;
all others \$20**

13. Belgian Team
14. Clydesdale Team
15. Percheron Team
16. Commercial Team
17. Best Lady Driver
18. Best Jr. Driver of Team (18 years and under)
19. Open Cart Class



GOAT SHOW

OFFICIALLY SANCTIONED SHOW OF THE CANADIAN GOAT SOCIETY SUNDAY JULY 21, 2024

Judging Time: 10:00am (sharp)

Chair: Lyle Buchanan

Committee: Chris Tegenbosch, Jessica Leiskau,
Carolyn van der Heiden, Barb Buchanan

Show Secretary: Mark Keir

Rules & Regulations:

1. CGS Show Rules will apply.
2. The rules of the Listowel Agricultural Society will apply. Complete entry forms to be sent to **Mark Keir**, goatkeir@gmail.com All entries should be received no later than July 13, 2024.
3. 15% of all prize money will be deducted in lieu of entry fees.
4. Exhibitors 18 yrs. & over by virtue of paying an entry fee of 15% of their prize money are members of the society.
5. Registration papers must be available for all animals.
6. There will be a pre-show inspection by a committee of three. The inspection will be from 8:30am-10:00am.
7. Milkers must be milked dry within 12 hours before judging commences.
8. No limit as to number of entries per exhibitor in each class/section. However, maximum two prizes per exhibitor per class/section.
9. The base date for calculating the age of an animal shown is July 21, 2024, the date the animal is to be judged.
10. There will be no pre-show milk out.
11. Any type of abuse of animals at the show will not be tolerated and the exhibitor will be asked to leave by the Listowel Agricultural Society.
12. Prize money will be mailed to exhibitors early August.

CGS SANCTIONED SHOW

CLASS 19A - LAMANCHAS
CLASS 19B - NIGERIAN DWARFS
CLASS 19C - NUBIANS
CLASS 19D - SAANENS
CLASS 19E - TOGGENBURGS
CLASS 19F - ALPINE
CLASS 19G - RECORDED GRADE
CLASS 19H - OBERHASLI

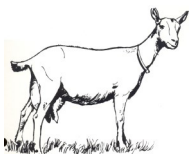

JUNIOR DIVISION

Section 1 - Jr. Kid (6 months & under)

Section 2 - Sr. Kid (6 to 12 months)

Section 3 - Dry Yearling, 12 to 24 months

Junior Champion Rosette

Reserve Junior Champion Rosette

PRIZES: 1ST-5TH - RIBBONS

SENIOR DIVISION

Section 4 - Milker - 1 year & under 2 years

Section 5 - Milker - 2 years to under 3 years

Section 6 - Milker - 3 years to under 4 years

Section 7 - Milker - 4 years & over

**SENIOR PRIZES: 1st - \$20.00, 2nd - \$18.00, 3rd - \$16.00,
4th - \$14.00, 5th - \$12.00, 6th - \$10.00**

Grand Champion - Rosette
Reserve Senior Champion - Rosette

BEST DOE IN SHOW

BEST JUNIOR DOE IN SHOW

SHOWMANSHIP

Exhibitors may show a doe of any age. This class to be judged on condition of animal and showmanship. Age determined as of December 31, 2023.

- 19H Junior - 8 years old and under (open to exhibitors)
19J Intermediate - 9-11 years old (open to exhibitors)
19K Senior - 12 to 21 years old (open to exhibitors)

PRIZES: Trophies for 1st in each of 19H, 19J, & 19K

Special award to Champion Showperson in each class



SPECIALS

1. Doe & Daughter

2. Best Uddered Doe
Doe to be judged on
mammary system alone

3. Champion Herd
1 Senior Milker
1 Junior Milker
1 Dry Yearling
1 Kid

WESTERN HORSE SHOW

SUNDAY JULY 21, 2024 AT 9:00 am

Entries will be accepted until 8:45 am.

Chairperson: Bill Frank 519-519-357-7668

Committee: Heather Frank, John Mann,
Karlee Desormeaux, Caryn Lannin,
Kristine Farrish, Michelle Irwin, Emily Glijnis

Judge: Alicia Pethick

Announcer: Jeannette Wilson

RULES & REGULATIONS

1. Youth classes for competitors 18 years and under as of Jan 1, 2024.
2. Exhibitors 18 yrs. & older must be members of the society (entry fee \$3.00).
3. Leadline competitors may not compete in any other class.
4. Gaming entries that have not entered the ring after the third and final call to run will be automatically disqualified.
5. Youth barrels is not a leadline class and the rider is to be unassisted after crossing the starting line.
6. MWA rules apply.
7. All youth participating in timed events (games) are required to wear a helmet. Leadliners are required to wear a helmet. Youth competing in performance events are not required to wear a helmet but please feel free to do so. The choice is yours to make.
8. Livestock exhibitors must carry a minimum of one million dollars liability insurance and may be asked for proof of insurance upon registration.
9. Any type of abuse of animals at the show will not be tolerated and the exhibitor will be asked to leave by the Listowel Agricultural Society.
10. Code of Practice for the Care and Handling of Equines must be followed. Failure to follow the code of practice may result in an exhibitor being asked to leave the show.

ENTRY FEES

Adult Classes & Open Classes - \$3.00 each

Youth Classes - \$2.00 each;

Leadline - Free

Timer Fee for gamers \$1.00 per horse and rider combination.

ORDER OF EVENTS

1. Adult Showmanship
2. Youth Showmanship
3. Leadline (7 years & under)



4. Adult Barrels
5. Youth Barrels
6. Adult Pleasure
7. Youth Pleasure
8. Open Flag
9. Youth Walk/Jog (11 years & under)
10. Adult Poles
11. Youth Poles
12. Adult Horsemanship
13. Youth Horsemanship
14. Open Down & Back
15. Open Command

ADULT OPEN PRIZES

1st - \$18 2nd - \$15 3rd - \$13 4th - \$11 5th - \$9

YOUTH PRIZES

1st - \$15 2nd - \$13 3rd - \$11 4th - \$9 5th - \$7
and \$2.00 for all other competitors in youth classes

SPECIALS

1. High Point Youth Award
2. High Point Games Horse
3. High Point Performance Horse
4. Walk/Jog Award
5. Leadline
6. Youth Showmanship
7. Youth Horsemanship
8. Open Flag
9. Adult Pleasure

NOTICE

Western Horse Show participants are asked to park near the Western Horse Show ring as the Heavy Horse Show is taking place at the same time at the grandstands.

Thank you!



AGRICULTURAL SOCIETY

HEMECRAFT COMPETITIONS

EXHIBITING AT THE FAIR - THINGS YOU SHOULD KNOW

HEMECRAFT EXHIBITORS – TAKE NOTE

The Agricultural Hall will be open to accept exhibits on Tuesday, July 16 from 7:00pm to 9:00pm and Wednesday, July 17 from 8:00am to 11:00am. Judging of the exhibits will take place Wednesday, July 17, 2023 from 12:00pm to 6:00pm, at which time the hall will be closed to the public.

All exhibits will remain in the Agricultural Hall for viewing until Sunday, July 21, 2024 at 3:30pm. Exhibits can then be picked up 4:30-6pm on Sunday July 21, 2024 or on Monday July 22, 2024 from 10:00am to 12:00pm.

The Agricultural Hall will be open to the public on the following days:

Thursday, July 18, 2024 from 10:00am to 9:00pm

Friday, July 19, 2024 from 10:00am to 8:00pm

Saturday, July 20, 2024 from 9:00am to 8:00pm

Sunday, July 21, 2024 from 10:00am to 3:30pm



Prize money will be mailed to exhibitors following the fair.

Homecraft entries MUST be the work of the exhibitor and must not be exhibited more than twice at any exhibition in Listowel.

Homecraft entry tags and entry forms are available at Pins & Needles (177 Main St. W., Listowel) and at The Scrapbook Shop (163 Inkerman St. W., Listowel); however you will not get your exhibitor number until your exhibits are entered. If you have entered previously, your entry number stays the same from year to year.

All articles entered for competition must be entered in strict accordance with the prize list. Any entry disqualified under this rule shall be marked with a card of disqualification by the judge.

The Society will not be responsible for any loss or damage or for anyone being injured in any way on the grounds during fair days. The Society will use diligence to ensure the safety of articles exhibited. The owners must take the whole risk, and should any article be injured, lost or stolen, the directors will give every assistance in their power for the restoration thereof, but they will not make any payment for the values thereof or for the injury or loss.

Entry forms can be submitted online starting June 1st, 2024 with entries accepted at the dates/times above. Find the entry form at:

<https://www.assistexpo.ca/listowel-agricultural-society>

Paper copy entry forms will also be accepted.

Note: 2025 membership fees (\$5/exhibitor) for all Homecraft exhibitors (including seniors) will be deducted from 2024 prize winnings so that your 2025 membership fee for competing in Homecraft competitions will already be covered!

No membership fee for youth (18 yrs old & under) and those in 4-H competition classes.

VIRTUAL**PHOTOGRAPHY COMPETITION**

Chairperson: Tracey Fitton ©519-292-6112 Tracey-Tracey@hotmail.com

Prize Money: 1st - \$5; 2nd - \$4; 3rd - \$3

Photography entries will be accepted online starting June 1st!

To enter visit: <https://www.assistexpo.ca/listowel-agricultural-society>

Details for entering online appear at the beginning of the Advanced Prize List.

The chairperson will be happy to help you if you need assistance with entering your photos online.

Amateur Photography Rules:

1. Submit ORIGINAL digital photo in preferably jpg, jpeg, png or tiff image format.
2. Amateurs only, no professionals.
3. One image per person per category, unless otherwise specified.
4. Photograph by exhibitor only, taken within the last 2 years (unless specified), and only exhibited for 1 year.
5. Photographs not suitable for family viewing will not be judged or displayed.
6. Committee decisions are **FINAL**. Disqualified entries in open classes will not be displayed.
7. Photos will be judged on quality, clarity, originality and composition.
8. Photos will be put into a video to be shown during the duration of the fair and on social media and housed on the Listowel Fair YouTube channel.
9. Entrants agree to have their work displayed virtually and name in the local media.z+

OPEN TO ALL AGES – ONE PRINT ONLY

1. Listowel Fair 2023	12. Summer Scenery	23. Coffee (be creative!)
2. New Life	13. Fall Beauty	24. Children with Animals
3. Vintage	14. Winter Wonderland	25. Illuminated At Night
4. Group of People	15. Old Building	26. Colours in the Sky
5. Feathered Friends	16. Place of Worship	27. Dominant Colour
6. Cloud Formations	17. Farm Technology	28. Sign
7. Laying Around	18. Field Crops	29. Tattoo
8. Reflections	19. Photobomb	30. Multicultural Food
9. Young Farmer(s) In Training	20. Lanes, Paths or Trails	31. Fancy Food Plating
10. Christmas	21. Chef's Creations	32. Cultural Diversity within Canada
11. Spring Flowers	22. Garden / House Plants	33. World Travel

OPEN TO ALL AGES – TWO PRINTS

34. Canada	39. Things with Wings
35. Black & White ~ Photographers Choice	40. Things with Tails
36. Zoom In / Zoom Out	41. Child / Children Playing Outdoors
37. Beginning and End	42. Agriculture
38. Same Picture, Different Seasons	43. Tractors and/or Farm Equipment

Special

Prize Money: 1st - \$10; 2nd - \$7; 3rd - \$5

44. Farming Fast Forward

SCRAPBOOKING & CARDMAKING

Co-Chairs: Alana McEachern 519-291-3993, thescrapbookshopca@gmail.com
 Anne Laidlaw, 519-492-0356, mynameisannelaidlaw@yahoo.ca

SCRAPBOOKING & CARD MAKING RULES:

1. No kits or computer generated scrapbook pages or cards accepted, unless requested.
2. All scrapbook pages **MUST** be mounted on a single page, except in 2 pg layout categories. (No pocket-pages.)
3. Scrapbook pages must be 12"x12" and **MUST** be in protective sleeves.
4. Please do not send envelopes with the cards, unless requested.
5. Card Collections must come mounted on Black Bristol Board or Cardstock from exhibitor.
6. One entry per person, per category.
7. Amateurs can **ONLY** enter in the open and youth classes.
8. Professionals category is for storeowners, representatives, designers and professionals **ONLY**.
9. Committee decisions are final. Disqualified entries in open and professional classes will not be displayed.

SCRAPBOOKING

ONE PAGE LAYOUT (open to all ages)	TWO PAGE LAYOUT (open to all ages) *must be taped or attached together*	Youth Scrapbooking – Ages 15 & under	Professionals Only
1. Fair Theme	8. Easter/Spring Holiday	15. CANDY!	19. My Pet
2. Wedding/Celebration	9. Young Farmer	16. Fair Theme	20. Dominant Colour
3. Vintage	10. Dominant Colour	17. My Pet	21. Holiday Theme (Two-Page Layout)
4. Not in my backyard	11. Special Occasion	18. Any other topic	22. An item of Art Journaling
5. Group of People	12. Halloween		
6. Agriculture	13. Christmas/Winter holiday		
7. Food & Drink	14. Garden Beds		

CARD MAKING

Open Cardmaking	Youth Cardmaking – Ages 15 & under	Professionals Only
1. Gnome theme Card	10. Birthday Card	14. Christmas Card
2. Christmas Card	11. Christmas Card	15. Birthday Card
3. Card using a die cut	12. Card for my teacher	16. Fair Themed Card
4. Fun Fold Card	13. Fair themed Card	17. Card using stamps and/or die pieces
5. Birthday Card		
6. Fair Themed Card		
7. Card with quilling		
8. Humorous Card		
9. Card using an unusual item		

Prize Money: 1st - \$5; 2nd - \$4; 3rd - \$3

Youth Poster Competition



Contact: Elizabeth Johnston, 519-291-0644; Tracey Fitton, 519-292-6112

Three Classes:

- A) Junior - Youth up to & including Grade 4
- B) Intermediate - Youth Grade 5 to Grade 8
- C) Senior - Youth Grade 9 to 12

Criteria for youth poster classes:

Must be an original hand made (hand drawn) design.

Must include the name and dates of the **Listowel Fair (July 18-21, 2024)**.

Must also include Fair Theme slogan **'Farming Fast Forward'** as it relates to technology in agriculture and food production in our area.

Poster Size: Minimum 22cm X 28cm to a Maximum 28cm X 44cm, **without border.**

Entries are not to be mounted on artcard or Bristol board. The winning entry in each category will be mounted by the Listowel Agricultural Society before competing at the District level.

On the back of each poster please include the following:

Student/Entrant name, grade level and full name of school

Judging Criteria

- 1) Overall appearance: 50 points
- 2) Hand Drawn : 35 points
- 3) Criteria (size, material, theme): 15 points

The winning poster from each class will compete at the District 8 competition.



Prizes for each class: 1st \$15; 2nd \$10; 3rd \$5

Judging of the posters will take place on July 17, 2024 from 12pm to 5pm.

Youth Poster Competition sponsored in memory of Ruth Robinson



4-H Competition!



Open to current 4-H members only.

**Win prize money to help pay for your 2025 4-H membership fee!
No entry fee! 1st \$5; 2nd \$4, 3rd \$3**

Competitors are to use their Listowel Fair competitor number.

If the 4-H member is new to exhibiting in the Agricultural Hall, a number will be assigned at registration.
Please present 4-H membership card at registration.

Classes 1-6 are open to all 4-H members. Classes 7-10 are open to all Cloverbud participants only.
A member does not necessarily have to have participated in a project on the topic in each category to be eligible to compete.

Only one entry per 4-H member per class allowed.

Please specify age of competitor on entry tag. If a class has more than six entries, the class will be divided into Junior (9-13 yrs. old) and Intermediate/Senior (14-21 yrs. old)

Entries will be accepted on Tuesday, July 11th (7pm-9pm) or Wednesday, July 12th (8am-11am). Judging will take place Wednesday, July 12th from 12:30pm to 5pm. During this time, the Agricultural Hall will be closed to the public. ***Your prize money will be mailed to you in August.***

**Any questions? E-mail: listowelfair@gmail.com
Contact Leasa Skinner, 519-807-8306, leasaskinner@gmail.com
Elizabeth Johnston, 519-291-0644 or Tracey Fitton, 519-292-6112**

1. Any knitted or crocheted article
2. Any sewing project
3. Any craft completed in a 4-H club
4. A photo showing any aspect of 4-H, taken by the member or a photo of you participating.
5. Your favourite dessert from a 4-H manual – please include recipe
6. Any 4-H project not listed above.

Cloverbud 4-H Competition!

Open to current 4-H Cloverbud participants only (6-8 years old)

7. Colour a picture from Year Three of the Cloverbud Manual.
8. Create a centre piece for a party.
9. Using recycled materials, create a bird feeder
10. Any Cloverbud project not listed.

2024 Listowel Fair – Advanced Prize List

Fine Arts

NOTE: All items exhibited in Fine Arts must be listed on a separate entry form and brought to the Fine Arts area upon drop off. Any items not listed or not delivered by judging time may be disqualified.

Committee Contact: Kathy Halliday (519-591-0568; kdhalliday33@gmail.com)

Prize Money 1st - \$5; 2nd - \$4; 3rd - \$3

Preschool

1. Find and colour a picture of a truck
2. Make a paper plate farm animal
3. Make a happy face cookie (Baked by parent/guardian; decorated by child using edible decorations.)
4. Use an egg carton and other craft materials to make a bug

Junior/Senior Kindergarten (** please indicate JK or SK on entry tag **)

5. Finger Painting – Use a half sheet of Bristol board for your masterpiece
6. Create an animal using at least one empty toilet paper roll
7. Print 'Farming' on a 5"x7" piece of lined paper
8. Make a collage of farming related pictures on an 8 ½"x11" piece of white paper

Grade 1 & 2 (** please indicate grade 1 or grade 2 on entry tag **)

9. Decorate a pair of Crocs (or similar) to wear to a party or special celebration
10. Create a farm vehicle using at least one empty toilet paper roll
11. Print the words 'Farming Fast Forward', five (5) times on a lined sheet of 8 ½" x 11" paper
12. Draw and label an invention of something you think we'll have in the future

Grade 3 & 4

13. Paint three (3) rocks (not to exceed 2"x2" each) to look like animals
14. Decorate five (5) wooden clothespins to look like animals
15. Write a 90-100 word story about your favourite relative and include a photo
16. Bouquet of flowers and weeds in your favourite mug

Grade 5 & 6

17. Make a stamp using a potato. Use different paint colours to stamp your design on an 8 ½"x11" piece of paper. (Submit both the potato stamp and the paper for judging.)
18. Make a bird feeder using a 2L milk carton
19. Arrangement of flowers and weeds in a rubber boot
20. Write three (3) paragraphs about what you think you'll be doing in 20 years.

Grade 7 & 8

21. Print a world map on an 8 ½"x11" piece of paper. Colour the map. Label 10 countries.
22. Homemade brownies (6), ready to gift to a friend or neighbour. (Please include the recipe, handwritten.)
23. A picture made using dried beans, seeds, etc. (Picture on an 8 ½"x11" piece of paper and then mounted on Bristol board.
24. Write a letter to the Mayor to suggest something that could be done to help our community

Amateur Artists

25. Pencil sketch. Scene of your choice on an 8 ½"x11" piece of white paper.
26. Colouring – Picture of choice. Theme: Farming
27. Painting on canvas. Scene of your choice.
28. Mirror/Reflection Drawing. Scene of your choice on an 8 ½"x11" piece of white paper, mounted on black Bristol board.
29. Paint by Number

Handicrafts

30. An article of macramé
31. Pebble art
32. Handmade wedding favour
33. Mini wooden barn quilt (12"x12")
34. Handmade keychain
35. Suncatcher
36. Diamond Art
37. Article made of barn board
38. A Gnome – using materials of your choice.
39. Door Décor – Wreath or Door Swag – any medium or theme
40. Handmade Candle

Antiques – prior to 1960 (** please include a short story about your entry **)

41. A sewing pattern
42. A wedding picture
43. A Christmas ornament
44. A licence plate

Retro – 1960 – 1980 (** please include a short story about your entry **)

45. A cell phone
46. A Care Bear
47. A Barbie
48. A vinyl record
49. A Troll Doll
50. A Walkman

Senior Citizens (Open to ladies and gentlemen 60 years of age and over. Preference given to new work.)

51. Penmanship – A poem of your choice, 20 lines or more.
52. Any article of embroidery
53. A new item made from something old
54. Any article of woodworking
55. A quilted table runner
56. Knitted slippers
57. 'Nuts and Bolts' snack in a giftable container (Please include recipe.)
58. A handmade Christmas ornament (any medium)

PLANTS & CUT FLOWERS

Chairperson: Betty Bender, 291- 4603

Committee: Marlene McQuinn, Mary Kerr, Jan Chapman, Mary Foote, Pat Mayberry, Joyce Simpson, Carolyn Sturgeon, Paulette Coneybeare, Shelby Donegan

PLANTS & CUT FLOWERS RULES

1. Flowers in ALL classes must be HOME GROWN, established in suitable containers.
2. Any exhibit not worthy will not be awarded a prize.
3. At the discretion of the judge and the committee, a section may be subdivided.
4. Amateur exhibitors only! No entries from store owners, representatives, designers, professionals or anyone being paid for designing/growing plants.

****NEW CLASS FOR PROFESSIONALS ONLY****

HELPFUL HINTS FOR PREPARING MATERIALS

(Ontario Judging Standards for Horticultural & Floral Design)

1. Cut flowers and foliage the evening before the show or in the early morning.
2. Flowers stay fresher and show better if there are NO LEAVES in the container.
3. Make a fresh slanting cut at the end of stems, for maximum water intake.
4. Place in a wide bucket in deep *warm water*, preferably overnight.
5. Store in a dark, humid, draft-free place.
6. Some cut flowers, foliage and woody materials do not readily absorb water and require further treatment to prevent wilting. Woody branches may benefit from splitting cut ends and some need the thick outer layer removed as well. Some cut flowers (e.g., poppies) benefit from burning the stem ends while others benefit by placing stem ends in boiling water or from chemicals in the water. About 2 Tbsp. of glycerine in 4 L of water, or florist crystals may be beneficial. Details are also available in flower arranging books.
7. Removal of dust, stains, and any other foreign material from blooms and foliage enhances the exhibit.
8. Remove damaged foliage.
9. Re-cut stem ends before placing in show containers.

POTTED PLANTS

Note: ONLY THE PLANT LISTED should be in the container.

Pots/containers are considered in overall appearance.

Accessories are acceptable.

Prizes : 1st \$5.00 2nd \$4.00 3rd \$3.00

1. Shamrock plant
2. African Violet, SINGLE CROWN, any colour
3. Any kind of fern (asparagus fern is not a true fern)
4. Fibrous Begonia, any number/colour of plants growing in a container

5. Philodendron, not over 20 in. high including pot
6. Tuberous begonia, in bloom, in pot
7. Baby tears, small leaves
8. Unlisted houseplant in bloom
9. One or more varieties of succulent plants (includes cactus) in one container, not over 20 in. high including pot.
10. Any kind of ivy
11. Unlisted house plant UNDER 12" (NAMED)
12. Unlisted house plant OVER 12" (NAMED)
13. Any variety of orchid
14. Coleus plant collection growing in a container (1or more varieties)
15. Plant growing in a medium other than soil (e.g. air plant)

CUT FLOWERS

Note: All cut flowers should be shown with own foliage.

Support in suitable container. Floral oasis should not be used. Glass beads, pin or glass frogs are allowed for support.

Aim for uniformity in height, flowers and leaves.

~ Bloom: An individual flower, one to a stem. A bud is considered a bloom.

~ Stem, Stalk or Scape: A plant structure carrying one or more flowers and/or buds.

~ It may be branched e.g. sweet peas, iris

~ Spray: A portion of a plant with a number of flowers e.g. chrysanthemum, petunia, floribunda roses etc.

Prizes: 1st \$5.00 2nd \$4.00 3rd \$3.00

16. Hosta, 3 leaves each a different variety, 4" or less in width
17. Hosta, 3 leaves each a different variety, more than 4" in width
18. Perennials (unlisted), 3 stems one variety, OVER 15" high, including container, NAMED
19. Perennials (unlisted), 3 stems one variety, UNDER 15" high, including container, NAMED
20. Annuals (unlisted), 3 stems one variety, OVER 15" high, including container NAMED
21. Annuals (unlisted), 3 stems one variety, UNDER 15" high, including container NAMED
22. One variety of white daisies, 5 stems
23. One variety of double white daisies, 5 stems
24. One variety of daisies other than white, 5 stems
25. Calla Lily, 1 stem with leaf from same plant
26. Daylily, 1 scape (stem), orange blends with own foliage
27. Daylily, 1 scape(stem) any colour other than orange blends with own foliage
28. Bee Balm, 5 stems, red or pink
29. Bee Balm, 5 stems mauve or purple
30. Marigolds, French(small), 3 blooms with own foliage
31. Petunias, single, 1 SPRAY with own foliage

32. Hydrangea, one stem, white
33. Hydrangea, one stem, coloured
34. Tuberous Begonia, one bloom floating in an open bowl, NO foliage (must float and not touch sides of bowl)
35. Sweet Peas, best display
36. Pansies and/or viola with own foliage, best display
37. One flowering hosta stem with leaf from same plant
38. Rose, one bloom floating in an open bowl, NO foliage (must float and not touch sides of bowl)
39. Rose- Hybrid Tea, one stem in a vase with own foliage
40. One stem of a rose, any variety other than Hybrid Tea
41. Rose with best fragrance – one stem in a vase
42. Astilbe, three stems
43. Lilies, one stem, any shade of pink
44. Lilies, one stem, yellow or yellow blend
45. Lilies, one stem, white or white blend
46. Lilies, one stem, orange
47. Lilies, one stem, any colour not listed
48. Ornamental grass, five stems, same variety, under 30” including vase
49. One clematis bloom floating in a suitable container, NO foliage, (must float and not touch sides of container)

DESIGNS WITH PLANT MATERIAL

NOTE: A design is a combination of fresh and/or dried plant materials and/or inorganic objects arranged to produce an artistic unit.
(Floral oasis may be used)

Prizes: 1st \$10.00 2nd \$7.00 3rd \$5.00

50. “Going Forward with Local Food”- Ontario fresh fruits and/or vegetables featured in a design
51. “In the Right Direction” – any design not exceeding 12” in any direction
52. “Local Fields and Trails” - design using wayside plant material
53. “People Put Flowers in the Craziest Things”
54. “Solitaire”- design using one bloom
55. “Brighter Days Ahead”- design using only foliage in a variety of colours
56. “A Greener Future”- all green design
57. “Celebrate Canada”- design featuring red and white
58. “Hats off to Farming” - design in any type of hat
59. “Tiny Tim” - a miniature design not exceeding 5” any direction
60. “Every Farmer Needs a Break” - arrangement in a mug
61. “Once Around Your Own Back Yard” - a bouquet in a vase

PATIO PLANTERS AND HANGERS

Plants must be growing in containers.

Prizes: 1st \$ 7.00 2nd \$5.00 3rd \$4.00

- 62. Flowering hanging planter – Minimum size container 10 in.**
- 63. Foliage hanging planter (no flowers) – Minimum size container 10 in.**
- 64. Patio Container with mixed plants**
- 65. “Succulents” (hens & chickens, cacti etc.) growing in a novel container with accessories**
- 66. Pot of 2 or more growing herbs**
- 67. Fairy Garden**
- 68. Plants in a wicker basket**
- 69. Any container filled with one or more colours of ONLY impatiens**

SPECIALS

70. FAIR THEME SPECIAL – A design interpreting the theme “Farming Fast Forward”

- 1st - \$50 gift certificate from Fletcher’s Landscaping**
- 2nd - \$25 gift certificate from Listowel Florist**
- 3rd - \$25 gift certificate from Zehrs Food Plus, Listowel**

**71. MEMORIAL DESIGN – In memory of Marg Cleland, “Sunset Glory”
Sponsored by Pauline and Richard Boertien**

- 1st - \$10 2nd - \$8.00 3rd - \$7.00**

**72. MEMORIAL DESIGN – In memory of Doris Van Camp, “Birds and the Bees”
Sponsored by James and Margaret Van Camp**

- 1st-\$10.00 2nd-\$ 8.00 3rd - \$7.00**

73. MEMORIAL - In memory of Verna Coneybeare, “Moving Forward” – design featuring a farm vehicle

Sponsored by James Coneybeare

- 1st- \$10.00 2nd - \$8.00 3rd - \$7.00**

JUDGE’S CHOICE AWARD #1

**MEMORIAL – In memory of Mac Thompson – \$25 Judges choice from entries in “Designs with Plant Material” - \$25
Sponsored by Phyllis Thompson**

JUDGE’S CHOICE AWARD #2

**\$25 Gift Certificate from “Victorian Inn & Spa on Main”
Judge’s choice from entries in “Potted Plants”**

SPECIAL ACHIEVEMENT AWARD – For most points in Potted Plants and Cut Flowers

1st - \$50.00 gift certificate from Riverbend Gardens & Nursery

2nd - \$25.00 gift certificate from Zehrs Food Plus (Listowel)

SPECIAL ACHIEVEMENT AWARD – For most points in Floral Designs & Patio Planters & Hangers

1st - \$25.00 gift certificate from Listowel Greenhouses

2nd - \$25.00 gift certificate from Watson's Home Hardware, Listowel

****NEW CLASS - PROFESSIONALS ONLY****

DESIGN WILL NOT BE JUDGED, BUT WILL BE DISPLAYED. PLEASE INCLUDE YOUR NAME AND NAME OF BUSINESS.

PLANT MATERIAL MAY BE PURCHASED.

A design demonstrating your interpretation of the theme "Farming Fast Forward"

*Thank you to all of our sponsors of Special Classes!
We also appreciate the additional donation of prize money from
Watson's Home Hardware, Listowel towards the
Plants and Cut Flowers Competition.*

CULINARY ARTS

CHAIRPERSON: Marilyn Whaley 519-291-7504

COMMITTEE: Robina Alexander, Marybelle Dittmer, Brooklyn Johnston, Natalie Whaley

RULES AND REGULATIONS

All articles of food are to be sealed in clean Ziploc bags. No glass plates. Bread to be made previous to first day of fair. Paper liners are permitted **but should be removed** when exhibiting muffins. All cakes to be set on foil-covered cardboard (no mixes). Put labels on jams, jellies and pickles. Put in mason jar no larger than 500 ml sealed with Bernardin lids. Exhibitor tags to be attached to jars in Jam, Jellies and Pickles using elastics.

NOTE: regarding buns and rolls, buns are joined and rolls are baked singly.

All prize money in Section 1 to 40

1st \$5.00, 2nd \$4.00, 3rd \$3.00

YEAST BREADS

1. Loaf of white bread, homemade
2. Loaf of 60% whole wheat bread, homemade
3. Loaf of raisin bread, homemade
4. Buns, plain, joined (3)
5. Rolls, plain (3)
6. Cheese buns, joined (3)

QUICK BREADS

7. Rhubarb muffins (3)
8. Any muffins made with fruit, labelled (3)
9. Tea biscuits, plain (3)
10. Lemon loaf (half loaf)
11. Banana loaf (half loaf)

COOKIES

12. Oatmeal raisin cookies (3)
13. Peanut butter cookies (3)
14. Ginger cookies (3)
15. Brownies with nuts, iced (3)
16. No bake square (3) (No Rice Krispie squares)

CAKES AND PASTRY

17. Carrot cake, iced (4" square)
18. Chocolate cake, single layer, iced (4" square)
19. Date squares (3)
20. Chocolate fudge (3)
21. Dutch apple pie - exhibit 1/4 of the pie on a suitable paper plate
22. Cream puffs/eclairs (3)
23. Butter tarts with raisins (3)

JAMS, JELLIES & PICKLES

24. Strawberry jam, cooked
25. Strawberry jam, freezer
26. Strawberry rhubarb jam, cooked
27. Rhubarb jam, cooked
28. Raspberry jam, cooked
29. Two fruit jam, labelled
30. Any other freezer jam not listed, labelled
31. Any other cooked jam/jelly not listed, labelled

- 32. Icicle pickles (one pint)
- 33. 7 or 9 day pickles (one pint)
- 34. Bread and butter pickles (one pint)
- 35. Dill Pickles (one pint)
- 36. Pickled beets (one pint)
- 37. Chili sauce (one pint)
- 38. Any other pickle, not listed, labelled
- 39. Salsa sauce, mild (one pint)
- 40. Barbecue sauce

41. PERTH WATERLOO EGG PRODUCERS

Prizes

- 41a. Pickled Eggs, 1 pint
- 41b. Boiled salad dressing using eggs, 250 ml
- 41c. Coconut Macaroons (3)

42. LISTOWEL BANNER SPECIAL

Best pan of Baked Squares (9"x13"). We will retain a 4" square for display; display in a suitable box. Prize is a one-year subscription to The Listowel Banner. The Banner will retain winning squares. The non-winners may pick up remainder after 4 pm on judging day

43. HOOVER'S MAPLE SYRUP SPECIAL

Granola made using maple syrup, 1 cup in a ziploc bag (recipe included)

Prize: 1st, 2nd and 3rd - maple syrup

44. MEN ONLY CLASS

- 44a. Microwave peanut brittle (3 pieces)
- 44b. Baked beans, 1 cup in a suitable container

45. GAY LEA FOODS

Shortbread cookies, plain using Gay Lea butter (3)

Prize: 1ST, 2nd and 3rd prizes

HEMECRAFT SPECIALS

Prize: 1st \$7.00, 2nd \$5.00, 3rd \$3.00

- 46. Loaf of sourdough bread
- 47. Rice Krispies used in a non traditional way.
- 48. Dutch butter cake (boeterkoek), one serving

OAAS SPECIALS

- 49. Butter tarts without fruit (3)
- 50. Chocolate Chip cookie competition (3)
Class 50 - Open to youth up to 15 yrs old (as of Dec. 31/24)
- 51. Maple syrup
- 52. Honey

The winners of Classes 49 to 52 are eligible to enter at the District 8 Annual Meeting competition. The winner at the district is eligible to compete at the provincial level.

JUNIOR CULINARY

Prize Money: 1st - \$5; 2nd - \$4; 3rd - \$3

No entry fee. Open to youth up to and including 16 years old.

To be shown in ziploc bags. NO saran wrap permitted.

1. Brownies (3)
2. Confetti squares (3)
3. Three cupcakes decorated, must be totally edible, judged on decoration only
4. Your favourite after school snack, appropriately displayed and in a ziploc bag
5. No bake square, your family favourite (3)

Special!

Exhibitor with most points in Junior Culinary Classes 1-5 - \$5

Junior Specials sponsored by In The Bag

6. Candy kabobs, 1 on a suitable plate in a ziploc bag
7. Trail mix, 1 cup in a Ziploc bag

Prizes to be determined

SEWING & NEEDLEWORK

Chairperson: Nora Verkley 519-356-2527

Committee: Pat Hogerwaard, Marion Knoblauch,
Bonna May, Kathy McMillan, Donna Mitchell,
Eleanor Petrie, Linda Robertson

PLEASE NOTE

Only one article per person in each class.

Entries must be the work of the exhibitor.

New, up-to-date articles will be given preference.

*Judges have been authorized to disqualify all soiled
or old work.*

*Please place completed fair tag with a safety pin to the
top left corner of item before entering it in the Fair.*

Please cover labels on the back of the item.

SEWING AND NEEDLEWORK

PRIZES: 1st \$8.00; 2nd \$6.00; 3rd \$4.00

1. Fair theme item
2. Sewing tote
3. Pet accessories - any medium
4. Cosmetic Bag
5. Child's Hallowe'en Bag
6. Counted cross stitch
7. Snuggle blanket
8. Christmas table runner
9. Cloth handbag or backpack
10. Tactile sensory, memory quilt, small lap quilt size (no removable objects). This item will be judged and donated to a local Alzheimer Society
11. Embroidered article - judged on embroidery workmanship
12. Sewn home décor item, under 36"
13. Felted wool application
14. Apron
15. A sewn item using geometric design
16. Sleep pants
17. An item of child clothing
18. Fibre art article using modern techniques
19. Vest or jacket, any medium
20. Placemats - using three fabrics
21. Shopping bag - multi use
22. Decorated Pin Cushion
23. Doll Quilt and Matching Pillow
24. Microwave bowl holder
25. Needlework project not previously listed
26. Spring placemats
27. Wallhanging depicting snowman
28. Sewn item celebrating Canada Day
29. Christmas fabric centerpiece
30. Hallowe'en sewn item
31. Autumn table runner



KNITTED SECTION

32. Child Hat
33. Adult Hat
34. Patterned socks
35. Poncho or Wrap
36. Adult slippers
37. Mittens
38. Scarf - knit with yarn
39. Child sweater
40. Adult sweater



CROCHET SECTION

41. Animal toy
42. Child hat
43. Adult hat
44. Poncho or Wrap
45. Slippers
46. Youth/adult sweater or cardigan
47. Graphghan

SENIOR CITIZEN ~ over 60

48. Knitted or Crocheted Scarf
49. Crib quilt
50. Quilt - Lap or larger
51. Knit socks with cabled detail
52. Counted cross stitch or embroidery item, framed

YOUTH CORNER **No entry fee

53. Knit or Crochet Item
54. Any sewn item

QUILTING

Chairperson: Nora Verkley 519-356-2527

Committee: Pat Hogerwaard, Marion Knoblauch, Bonna May, Kathy McMillan, Donna Mitchell, Eleanor Petrie, Linda Robertson

NOTE: This Section requires a separate entry form.

PLEASE NOTE

Only one article per person in each class.

Entries must be the work of the exhibitor.

New, up-to-date articles will be given preference. Judges have been authorized to disqualify all soiled or old work.

Please place completed fair tag with a safety pin to the top left corner of item before entering it in the Fair.

Please cover labels on the back of the item.

PRIZES: 1st \$8.00; 2nd \$6.00; 3rd \$4.00

LONG ARM SECTION A

Item created by Exhibitor and Quilted by Exhibitor

1. Quilt - machine or hand appliqued and/or embroidered, minimum 324"
2. Quilt - minimum 324"
3. Lap quilt - maximum 324"
4. Baby/Child quilt
5. Abstract quilt, minimum 324"
6. Quilt showcasing edge to edge quilting
7. Christmas quilt any size
8. Table Runner
9. Wall Hanging



LONG ARM SECTION B

Item created by Exhibitor and Quilted by Another (Longarm) - Recognize Quilter on Entry Tag
Judging based on creation of quilt

10. Quilt - machine or hand appliqued or embroidered, minimum 324"
11. Quilt - minimum 324"
12. Lap quilt - maximum 324"
13. Baby/Child quilt
14. Abstract quilt, minimum 324"
15. Quilt showcasing edge to edge pantograph
16. Christmas quilt any size
17. Table Runner
18. Wall Hanging

DOMESTIC MACHINE SECTION C

Item created by Exhibitor and Quilted by Exhibitor

19. Quilt - machine or hand appliqued and/or embroidered, minimum 324"
20. Quilt - pieced quilt any size
21. Lap quilt
22. Baby/Child quilt
23. Abstract quilt
24. Quilt showcasing a linear edge to edge
25. Quilt as you go quilt
26. Table runner
27. Wall Hanging

HANDQUILTING SECTION D

28. Quilt created by hand or embroidered, minimum 324"
29. Quilt - minimum 324"
30. Lap quilt - maximum 324"
31. Baby/Child quilt
32. Abstract quilt, minimum 324"
33. Quilt created by exhibitor and hand quilted by another
34. Big Stitch quilting on any size quilt
35. Table Runner
36. Wall Hanging

ASSORTED QUILTS

37. Quilt/panel, any size
38. Paper pieced quilt
39. Quilt, machine quilted any technique by two or more people
40. Quilt, any size, any other technique not listed
41. Bargello item
42. Quilt completed by an organization or group

QUILTING SPECIALS

\$20.00 EACH FOR BEST IN CLASS

*Quilt, pieced and long arm or domestic machine quilted by exhibitor, minimum 324" (Sections A#1, A#2, C#19, C#19)

*Quilt, pieced by exhibitor and long arm quilted by another, Long Arm quilter recognized on entry tag (Sections B#10, B#11, B#14)

*Quilt hand quilted, minimum 324" (Sections D#28, D#29)

*Quilt Completed by an Organization or a Group

*Committee Special (Section C)

Memorial - In memory of Verna Coneybeare

* Baby/Child Quilt (Sections A#4, B#13, C#22, D#31)

BEST OF SHOW - SPECIAL GIFT CERTIFICATE

Sponsored by Country Quilting, Pam McLellan

Special thanks to our sponsors:

E&E Cloth and Creations, Newton
Pins & Needles, 177 Main St. W., Listowel
Country Quilting, Pam McLellan,
84849 Ethel Line, Brussels

The Quilt Jeannie, Harriston

QUILT BLOCK CHALLENGE

This is your opportunity to join in the making of a beautiful quilt. This is our annual quilt block challenge and we invite you to participate in this year's competition. We have had an excellent exhibit of quilt blocks in the past and we have designed unique quilts which are then auctioned off as a fundraiser for the Agricultural Society. We really appreciate your support for these quilt projects.

This year we have chosen the "**Breezy Windmills**" pattern. You will be able to pick up your quilt block kit from "Pins & Needles" 177 Main St. W., in Listowel or by calling Nora Verkley at 519-356-2527. We are happy to mail a kit to you if you are out of town. There is no charge for your quilt block kit.

The blocks need to be submitted to the Listowel Agricultural Hall on Tuesday July 16th (7pm to 9pm) or Wednesday July 17th (8am to 11am).

The blocks will be judged and prizes awarded as followed:

1st \$25.00; 2nd \$15.00; 3rd \$10.00

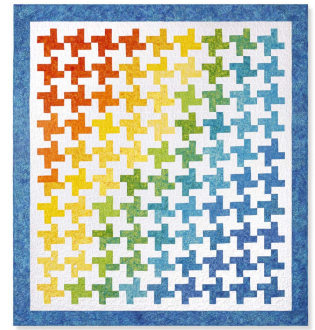

Example only. Image does not depict what finished quilt will look like.

There is still time to
join the Quilt Block
Challenge!

*The blocks submitted become the property of the Listowel Agricultural Society. The blocks will be pieced together to form a unique pattern and will be quilted and be part of our Harvest Auction in the future. **Thank you for supporting the "Quilt Block Challenge 2024" Happy Quilting!***



HORSESHOE TOURNAMENT

Sunday, July 21st
at the infield
12 noon

Call Randy McLaughlin
519-291-1083 for info.
Weather permitting.



Church Service

Sunday, July 21, 2024
10am, Tent beside the
Ag. hall
hosted by the

Listowel Community Church

2024 Listowel Fair Scavenger Hunt!

Find the **Farm Fact** signs in various spots around the Listowel Fairgrounds, scan the QR code and answer the question for a chance at some really cool prizes! The more Scavenger Hunt questions you answer, the greater your chance of winning a prize!! Look around the fairgrounds for more **Farm Facts!**

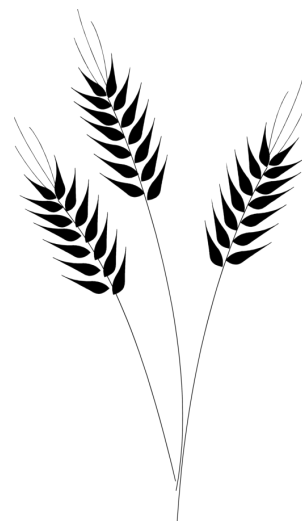

Stay up to date with what's happening with the Listowel Agricultural Society!



Website:
www.listowelfair.com



Follow us on X:
@ListowelFair



Like us on Facebook:
<https://www.facebook.com/ListowelAgriculturalSociety>



Follow us on Instagram:
@ListowelFair



The 2024 Listowel Agricultural Society Board of Directors and Homecraft Division welcome you to the 2024 Listowel Agricultural Fair! We hope you enjoy the many competitions and events planned throughout the weekend as well as enjoy everything our area has to offer.

Next year's fair will be July 17-20, 2025. We hope you will return for a visit!

R&R Pet Paradise POWER PAWS Dog Show

as seen on Canada's Got Talent,
Purina Incredible Dog Challenge
and Animal Planet's "Pet Star"!

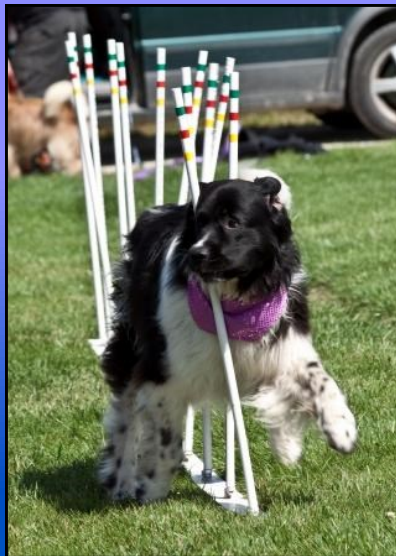

The show includes exciting agility, relay racing, frisbee freestyle, high jumping, musical freestyle & tricks.

After the performance,
stay for a "Pat & Chat"
with the stars of the show!

Sunday, July 21st



**Shows at 1pm and 3:30pm
In the in-field**



DEMOLITION DERBY

Sunday, July 21, 2024, 7pm
Listowel Agricultural
Fairgrounds



**The Listowel Agricultural Society &
the Comancheros Car Club Inc.
present**



\$3000 Demolition Derby!

Fair Theme: "Farming Fast Forward!"

Prize for best theme decorated car or van

***Front Wheel Drive Car Class**

***Rear Wheel Drive Car Class**

***Mini Van Challenge (One Round, Winner takes all!)**

"FEATURE RACE"

1st Place \$1500

\$400 per heat for 1st to 4th place

**For more information contact: *Ralph Coneybeare, 519-291-1998;*
*Ed Verkley, 519-356-2527 or Greg O'Grady, 519-292-6981***

Halftime Show!

ProRider FMX Freestyle

Motocross Show



DEMOLITION DERBY RULES

1. Drivers must be 16 years old and have a valid Ontario drivers licence.
2. Open to any two wheel drive North American or import car. No Chrysler Imperials, no convertibles, no station wagons, no limousines (small hatchbacks accepted). No awd cars converted to 2wd.
3. All cars are to be stock. No bumper swaps, no bumpers added, no engine swaps, no engine or rad relocation, no modifications to engine, transmission or rad mounts period.
4. Differentials may be welded, a drivers seat support may be added. Fuel injected cars require a fuel pump kill switch on the top centre of dash or roof.
5. All glass, lights, trim, interior panels, carpeting and headliner must be removed. Dash panel and drivers seat and seatbelt should remain (seatbelt must function). Windshield can remain. Holes in fire wall must be covered. If windshield is removed a 2" steel pipe, square tube or angle iron 1/8" minimum needs to be place from roof to cowl in front of driver in windshield opening and securely fastened. Drivers plate may be added to drivers door only and can only be attached to the drivers door and can not extend more than 4" past the length of the door at either end and can't be more than 12" high or 3/8" thick and must be flat plate. Cross bar may be added behind drivers seat pillar to pillar and not connected to frame.
6. All airbags must be removed (not just cut) REMOVED.
7. Fuel tank is to be moved to the rear seat area and security fastened. Small fuel cell or marine tank is preferred.
8. Battery is to be moved to the front passenger area and securely fastened preferably in a container in case of explosion. Only one automotive battery allowed.
9. All rads, condensers, coolers and fans must be stock or can be removed. (Nothing can be relocated or added).
10. All antifreeze and refrigerant must be removed. (Water in rads only).
11. Doors and trunk must be secured shut with wire, chain, seat belt or 3" maximum bead of weld opposite to each hinge. (No threaded rod or bolts through floor or frame).
12. Hood to be secured in similar way as trunk and must have a 12" minimum hole cut over the engine in case of need for fire extinguishing. Must open for tech inspection.
13. Tires and rims must be stock or the same size and load range as was available on the vehicle new, mini spares are allowed. All wheel weights must be removed.
14. No modifications to any of the suspension allowed. Coil springs may be wired to axle mount. Must have functioning brakes.
15. Previously demoed car are allowed but they must adhere to our rules. Any repairs will be strictly judged.
16. Drivers must wear work boots, coveralls (or at least long pants and long sleeve shirt) fire retardant preferred and a DOT/ SFI approved helmet with face shield or safety glasses with side shields. All drivers must have a medium-size fire extinguisher mounted within reach.
17. Drivers doors need to be painted white on black or coloured cars and black on white cars.
18. Cars will need to arrive ready for tech. **TECH ENDS HALF AN HOUR BEFORE SHOW TIME. LATE ARRIVALS WILL BE TURNED AWAY AND ENTRY FEE MAY NOT BE REFUNDED.**
19. Premises will be policed for illegal use of drugs or alcohol.
20. Prize money will be awarded the night of show (no mail outs).
21. Tech questions call Greg O'Grady 519-292-6981 or Jerry Corcoran

NO ENTRY FEE OR PRE-REGISTRATION REQUIRED!
FOR MORE INFORMATION CONTACT: listowelfair@gmail.com
OR BY CALLING GREG AT 519-292-6981

Please read rules carefully as all rules will be strictly enforced. No exceptions. No refunds.

!! NO ALCOHOL OR DRUGS ALLOWED !!



THESE RULES ARE FOR THE PROTECTION OF THE DRIVERS AND SPECTATORS. PLEASE FOLLOW THEM. ORGANIZERS WILL NOT BE HELD RESPONSIBLE FOR ANY INJURIES SUSTAINED EITHER BY THE DRIVER OR PIT CREW AND ANY OTHER UNAUTHORIZED PERSONS WITHIN THE PIT AREA. ORGANIZERS ALSO ARE NOT RESPONSIBLE FOR ANY LOSS OR STOLEN ARTICLES/ EQUIPMENT FROM THE PIT AREA.



ProRider FMX Motocross Show

FOUR SHOW TIMES!!

Saturday, July 20th, 10:30am AND

Saturday, July 20th, 4pm

Sunday, July 21st, 2:30pm AND during
halftime of the Demolition Derby

Show included with
admission to the fair!



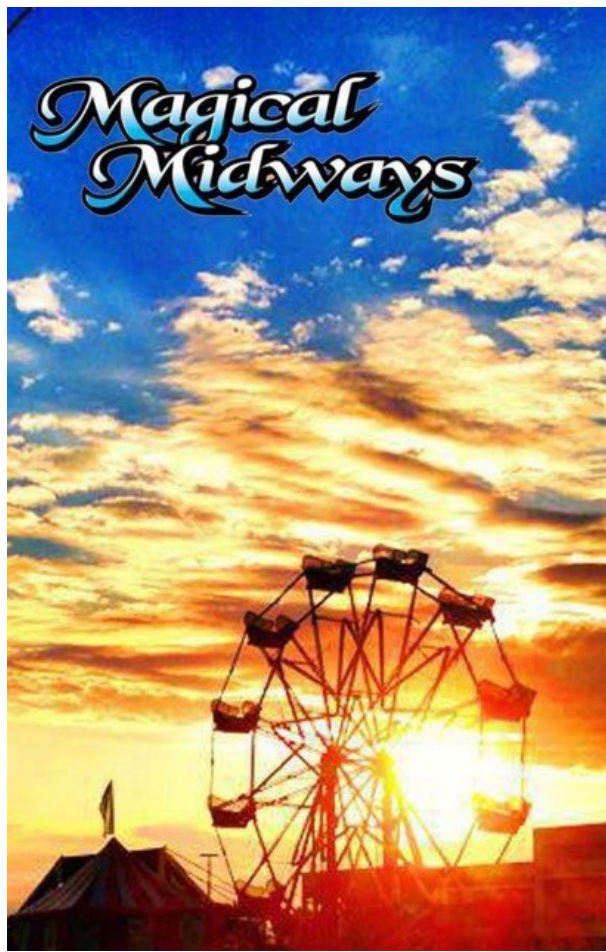

Magical Midways is coming back to town!!

Midway Hours & Specials

Thurs. July 18 ~ Open 5pm to 10pm

Fri. July 19 ~ Open 5pm to 10pm

Sat. July 20 ~ Open 11am to 10pm

Sun. July 21 ~ Open 12pm to 10pm

ADVANCED BRACELET SALES!

Buy an advanced bracelet for \$25 and use it to ride **ALL DAY** for one day of the Listowel Fair

YOU GET TO CHOOSE WHICH DAY!

Advanced Bracelets available at McIntosh Farms (167 Argyle Ave. N., Listowel) until Wed. July 17, 2024.

Bracelets available for purchase during the fair from the midway ticket booth for \$35 each.

Please note: Rides have height restrictions posted on site.

Beverage Tent

Watch the Truck Pull Friday night & the Tractor Pull Saturday night from the Beverage Tent!

Friday 6pm-1am
Saturday 6pm-1am

No open alcohol is allowed on the grounds. There is a beverage tent available. There are security personnel on the grounds at all times.

Beverage Tent is an Age of Majority area.

2024 Listowel Fair Program

TUESDAY, JULY 16

7:00PM TO 9:00PM Hall exhibits received.

WEDNESDAY, JULY 17

8:00AM TO 11:00AM

Hall exhibits received. (Ag. Hall closed for remainder of the day for Exhibit Judging)

THURSDAY, JULY 18

Admission: FREE!!!

10:00AM TO 9:00PM

Ag. Hall open to view exhibits.

5:00PM

Midway Opens

7:00PM

Opening Night Parade. Followed by Opening Night Ceremonies & the Ambassador Competition on the Main Stage at the Grandstands.

Fireworks - End of Opening Night Ceremonies!

FRIDAY, JULY 19

Admission: 9am to 4pm Free!

**4pm to closing: Adults \$10; 6 to 12 yrs. old \$5
5 yrs. old & under free.**

9AM TO 3:00PM

Senior's Day Program

10:00AM TO 8:00PM

Ag. Hall open to view exhibits.

11:00AM

Open Beef Show

5:00PM

Midway Opens

6:00PM TO 1:00AM

Beverage Tent Open

6:00PM

Truck Pull

SATURDAY, JULY 20

KID'S DAY AT THE FAIR!!!

Admission: 9am to 4pm Free for Kids! (12 yrs. old & under) Only \$5 for Adults from 9am to 4pm!

**4pm to closing: Adults \$10; 6 to 12 yrs. old \$5;
5 yrs. old & under free.**

9:00AM TO 8:00PM

Ag. Hall open to view exhibits.

9:00AM to 2:00PM

Kid's Day Program

9:00AM to 2:00PM

Ag 101: Farm to Fork Agriculture Education Centre

9:30AM

4-H Dairy Achievement Day

9:30AM to Dusk

Vintage Farm Show

9:30AM

Kid's Pedal Tractor Pull

9:30AM

Baby Show

9:30AM

Lexy the Rap Day Musical Show

10:30AM

ProRider FMX Motocross Show

11:00AM

Midway Opens

11:30AM

Antique Tractor Pull

Lexy the Rap Day Musical Show

12:30PM

Open Dairy Show

4:00PM

ProRider FMX Motocross Show

5:00PM

Tractor Pull

6:00PM to 1AM

Beverage Tent Open

SUNDAY, JULY 21

Admission:

11am to 1pm; Adults \$5; 12 & under free!

**1pm to closing: Adults \$10; 6 to 12 yrs. old \$5
5 yrs. old & under free.**

10:00AM TO 3:30PM Ag. Hall open to view exhibits

9:00AM

Western Horse Show

10:00AM

Dairy Goat Show

Church Service

10:30AM

Heavy Horse Show

10:30AM to 4:00PM

Vintage Farm Show

12:00PM

Midway Opens

Horseshoe Tournament

12:30PM

Open 6-Horse Hitch Competition

1:00PM

R&R Pet Paradise Power Paws (Dog Agility Show)

2:30PM

ProRider FMX Motocross Show

3:30PM

R&R Pet Paradise Power Paws (Dog Agility Show)

4:30PM TO 5:30PM

Pick up hall exhibits

7:00PM

Demolition Derby featuring ProRider FMX Motocross Show at half time